

**Three students to perform
with regional chorus Feb. 9**
- see page one

**Volunteers from all areas
join local rescue squad**
- see page 3

**Buc wrestling team prepares
for District 7 championship**
- see page 13

Belleville Times

77 Year No. 9 An Orechio Publication

Serving Belleville Since 1909

Thursday, February 6, 1986

35¢

Property owners dissatisfied Plans for town hall finalized this week

By Kara Laczynski

Plans for Belleville's new \$10 million town hall complex will be finalized this week, but owners of the property on which it is to be built are dissatisfied with the prices being offered for their land.

I was offered \$68,000 for my property, which has an office and three apartments, while they offered the other owner \$168,000, and his building is gutted inside," Gary Bell, owner of the Rita Troise Insurance building at 177 Washington Ave., said.

My whole life is in that place," he said. "I spent \$50,000 on renovation. I offered them \$150,000, a very fair price, and they insult me with this price. Something is definitely wrong with this town."

Bell said that he will hire an appraiser and present a counteroffer to the board of commissioners at its next meeting Feb. 11.

The owner of the other property at 170 Washington Ave. could not be reached for comment. Mayor Michael Marotti

would not confirm the appraisal values at an earlier time, but said then, "They (the property owners) are going to be disappointed. We're not offering them what they are asking - we're offering them a fair price."

Plans for the design of the building are almost final, Marotti said.

Our committee has selected a design," he said. "We are going to show it to the department heads and commissioners. If any of these people is not satisfied, they will report back to the committee."

The town hall complex committee lists as members Marotti, Public Safety Commissioner Ralph DiRuggiero, Township Engineer Neil Siciliano, and representatives from the New York architectural firm of Herbert Beckhard, Frank Richien & Associates, which created the design for the proposed complex.

The new complex will house all municipal offices, including the five municipal departments: revenue and finance, public affairs, parks and public property,

public safety and public works. The Public Works Department is currently housed in the Public Affairs building at 383 Washington Ave.

The board of education and the municipal court offices will also be housed in the new complex. The old School 1 building at 166 Cortland St. is now the temporary home of the board of education.

The design calls for a triangular building with a tree-lined front courtyard, Marotti said. It will be built next to the current town hall building pending the sale of the two adjacent properties.

Because of the slope of the land on which it will be built, the building will have three floors facing Washington Avenue and two different floors facing Valley Street, Marotti said. Most offices will be housed in the front three floors, while the police department will be headquartered in the back two floors.

A four-tier, open parking garage for more than 200 cars will

(Continued on page 6)



Widened Intersection - This intersection at Joramelon Street and Franklin Avenue is one of four intersections which will be widened by Essex County for the addition of left-hand turn lanes. Peoples Bank, at left, will be affected by the change.

Businesses protest move to enlarge intersection

Several Belleville businessmen protested plans to install left-hand turn lanes in all approaches of the intersection of Joramelon Street and Franklin Avenue at a special meeting of the Belleville Board of Commissioners Monday afternoon.

The intersection is one of four townwide to receive left-hand turn lanes and signals as part of a \$4.4 million federally-funded safety program administered by Essex County.

In total, 16 intersections in the northern Essex towns of Nutley, Bloomfield, Glen Ridge, and Belleville will be made safer.

The other intersections in Belleville are Hoover Avenue, Main Street and Union Avenue, all at Joramelon Street.

A spokesman for the Belleville Plaza, which houses 12 stores on Joramelon Street, said that the mall would lose more than 20 parking spaces to the new left-hand turn lane.

"If this land is taken away from the shopping center, it would cause at least as much

congestion with people trying to get in and out," he said.

Representatives from Peoples Bank, located next door to the Belleville Plaza on Joramelon Street, also protested their prospective loss of parking spaces.

"We'll lose 13 spaces and we're already congested," William Hildebrandt, bank president, said. Peoples Bank rents spaces from its neighbor, BP Service Station, to accommodate its employees, he added.

Dennis Sedaille, traffic engineer with Essex County, countered Hildebrandt's protest with a drawing which provided 10 of the 13 lost spaces.

"I restriped the lot and got back all but three of the spaces," he said.

Hildebrandt was unconvinced.

"We'll take a look at his plans, but there is no way that he can get 10 spaces back," he said.

"The county is unrealistic."

Sedaille also said that the county would explore possible solutions to the Belleville

Plaza's parking dilemma.

"I wasn't aware of the problems with the shopping center," he said. "I am certainly willing to work to lessen the impact of loss of parking to the shopping center."

Although the intersection is unpopular with merchants, the police department hailed it as a long-needed safety improvement. Belleville Police Captain Robert Russomano cited the high rate of accidents at the intersection.

"We had 15 reported accidents in 1985," he said. "If you have more than three five accidents a year, there is something wrong with the intersection."

"I see people jumping the lights, driving on the curbs," he continued. "It's a very dangerous corner. This needs to be done."

Commissioner Joseph McGreevy asked if another solution which would leave the spaces could be found since businesses may suffer.

(Continued on page 6)

Students perform in concert with North Jersey chorus

By Michelle Jeannotte

Three Belleville High School students will sing with 224 area students in the 20th performance of the North Jersey Regional Chorus this Sunday.

The performance will begin at 3:30 p.m. at Bloomfield High School on Broad Street.

Selected to the North Jersey Regional Chorus were seniors Susan Aschauer, Raul Tricoche and junior Veronica Valvano. Nine Belleville High School students auditioned for the prestigious choral group on Jan. 4 at Clifton High School and the three were selected from more than 50 students. Thomas Finetti, BHS choral director said,

According to Finetti, the students had to prepare a brief solo and perform the scales and a tonal memory exercise whereby musical notes are played to a student who then must sing them back from memory.

The performers who receive the lowest numerical scores from four judges are selected, Finetti said.

Susan Aschauer, a second-year member of the group, is a soprano. Besides her singing talent, Aschauer is experienced in the violin and piano.

Veronica Valvano, also a soprano, is a first-year selection to the group. She is also experienced in the piano as well as

the flute.

Raul Tricoche, a bass singer with church groups. This is the first year Tricoche auditioned for the North Jersey Regional Group.

"Being chosen to the North Jersey Regional Chorus is quite an honor," Finetti said. "Those who audition are very capable students. They are very talented people with great attitudes."

"These students are getting an experience that they normally wouldn't in the classroom," he added. "I'm dealing with the average student. Some don't even know how to read music."

(Continued on page 3)



Star Singers - Seniors Susan Aschauer and Raul Tricoche and junior Veronica Valvano (l-r) will perform with the North Jersey Regional Chorus Sunday, Feb. 9, at Bloomfield High School. Helping them practice is Belleville High School Choral Director Thomas Finetti.

School board will review teacher employment policy

By Michelle Jeannotte

The Belleville Board of Education will conduct a review of its employment policy in response to a parent's question concerning teacher applications.

Mario Drozd of Bell Street questioned the school board at its meeting Monday night about whether or not the district asks applicants if they had ever been arrested or convicted of a crime.

Superintendent of Schools Michael Nardello told Drozd and members of the audience that the district does not conduct criminal checks.

"Do you actually know who you are hiring?" Drozd said. "What are you reading in the papers? I clipped one article that reads, 'Music teacher cited in sex abuse case.' I just don't want to see that happen here again like those two tenured cases."

Drozd was referring to the cases of Gerard Fulcoi and Patrick Caporaso, two teachers

who were recently dismissed from teaching in the system by the state. Commissioner of Education. The board of education, according to Lawrence Schwartz, board attorney, fought to have both men dismissed from the school system.

Fulcoi was charged with making threatening phone calls to teachers during the night and mailing them suggestive items. Schwartz said Caporaso was charged with sexually abusing a student more than 10 years ago. Both cases went to trial and eventually they were dismissed from teaching within the school system.

"What if something like that happens to my child," Drozd said. "Can I hold the board responsible?"

Schwartz nodded.

"Then why should we let this happen?"

"Both of these cases were

dismissed. They had no prior records. Both incidents happened while they were employed here. And when we were made aware of them, the board acted quickly."

"I understand that, but who's to say that they won't go to another district and teach?" Drozd said. "I don't want that to happen here with someone from another district coming in."

"Why is there a difference?" Ernest Zoppi, board member, said in response to D'Agostino's statement. "I took it for granted that our teachers were checked. This is the first I'm hearing this. Until tonight, I honestly thought we were checking all new hired teachers."

John DiStasi, board member, suggested that a review of the district's teacher applications be made and that questions regarding criminal records be

(Continued on page 5)

Mrs. Patricia Froude joins staff at Weichert Realtors

Patricia Froude of Belleville has joined the staff of Weichert Realtors, 272 Bellevue Ave., Upper Montclair.

Mrs. Froude is a member of the Bloomfield Board of Realtors.

Prior to entering real estate, Mrs. Froude was a legal secretary for 18 years.

She and her husband, Donald, enjoy travel in their leisure time.



Patricia Froude

TROISE INSURANCE AGENCY

ALL FORMS OF INSURANCE

Auto • Motorcycle • Truck

Free Computer Quote

Personalized Service

759-4100

172 WASHINGTON AV. BELLEVILLE

LOW DOWN PAYMENT
IMMEDIATE COVERAGE

NOTARY PUBLIC

ARLINGTON JEWELERS

PRESENTS OUR

GOLD & DIAMOND BONANZA

Super 14K Gold Discount Specials

At Savings Up To 50% (Offer effective to Jan. 28)

GET FABULOUS SAVINGS ON OUR ENTIRE COLLECTION OF 14K GOLD JEWELRY, DIAMONDS & WATCHES!!

SAVE UP TO

50% OFF

OUR SPECIAL SALE ITEMS

30% OFF

HUGE REGULAR INVENTORY

FREE GOLD!

GET A FREE 14K GOLD DIAMETER RING WITH ANY PURCHASE WITH THIS CERTIFICATE Offer effective to Feb. 2

ARLINGTON JEWELERS

261 Franklin Avenue, Nutley 661-1558

36 Ridge Road, North Arlington 998-5036

Hours: Mon.-Wed. 10-6, Thurs. & Fri. 10-8

SPECIAL SALE ITEMS	REG.	NOW
14K Solid Ring	\$16.00	\$7.99
14K Solid Ring	\$24.00	\$16.99
14K Solid Ring	\$38.00	\$19.99
14K Solid Ring	\$48.00	\$25.99
14K Solid Ring	\$58.00	\$29.99
14K Solid Ring	\$68.00	\$35.99
14K Solid Ring	\$78.00	\$40.99
14K Solid Ring	\$88.00	\$45.99
14K Solid Ring	\$98.00	\$50.99
14K Solid Ring	\$108.00	\$55.99
14K Solid Ring	\$118.00	\$60.99
14K Solid Ring	\$128.00	\$65.99
14K Solid Ring	\$138.00	\$70.99
14K Solid Ring	\$148.00	\$75.99
14K Solid Ring	\$158.00	\$80.99
14K Solid Ring	\$168.00	\$85.99
14K Solid Ring	\$178.00	\$90.99
14K Solid Ring	\$188.00	\$95.99
14K Solid Ring	\$198.00	\$100.99
14K Solid Ring	\$208.00	\$105.99
14K Solid Ring	\$218.00	\$110.99
14K Solid Ring	\$228.00	\$115.99
14K Solid Ring	\$238.00	\$120.99
14K Solid Ring	\$248.00	\$125.99
14K Solid Ring	\$258.00	\$130.99
14K Solid Ring	\$268.00	\$135.99
14K Solid Ring	\$278.00	\$140.99
14K Solid Ring	\$288.00	\$145.99
14K Solid Ring	\$298.00	\$150.99
14K Solid Ring	\$308.00	\$155.99
14K Solid Ring	\$318.00	\$160.99
14K Solid Ring	\$328.00	\$165.99
14K Solid Ring	\$338.00	\$170.99
14K Solid Ring	\$348.00	\$175.99
14K Solid Ring	\$358.00	\$180.99
14K Solid Ring	\$368.00	\$185.99
14K Solid Ring	\$378.00	\$190.99
14K Solid Ring	\$388.00	\$195.99
14K Solid Ring	\$398.00	\$200.99
14K Solid Ring	\$408.00	\$205.99
14K Solid Ring	\$418.00	\$210.99
14K Solid Ring	\$428.00	\$215.99
14K Solid Ring	\$438.00	\$220.99
14K Solid Ring	\$448.00	\$225.99
14K Solid Ring	\$458.00	\$230.99
14K Solid Ring	\$468.00	\$235.99
14K Solid Ring	\$478.00	\$240.99
14K Solid Ring	\$488.00	\$245.99
14K Solid Ring	\$498.00	\$250.99
14K Solid Ring	\$508.00	\$255.99
14K Solid Ring	\$518.00	\$260.99
14K Solid Ring	\$528.00	\$265.99
14K Solid Ring	\$538.00	\$270.99
14K Solid Ring	\$548.00	\$275.99
14K Solid Ring	\$558.00	\$280.99
14K Solid Ring	\$568.00	\$285.99
14K Solid Ring	\$578.00	\$290.99
14K Solid Ring	\$588.00	\$295.99
14K Solid Ring	\$598.00	\$300.99
14K Solid Ring	\$608.00	\$305.99
14K Solid Ring	\$618.00	\$310.99
14K Solid Ring	\$628.00	\$315.99
14K Solid Ring	\$638.00	\$320.99
14K Solid Ring	\$648.00	\$325.99
14K Solid Ring	\$658.00	\$330.99
14K Solid Ring	\$668.00	\$335.99
14K Solid Ring	\$678.00	\$340.99
14K Solid Ring	\$688.00	\$345.99
14K Solid Ring	\$698.00	\$350.99
14K Solid Ring	\$708.00	\$355.99
14K Solid Ring	\$718.00	\$360.99
14K Solid Ring	\$728.00	\$365.99
14K Solid Ring	\$738.00	\$370.99
14K Solid Ring	\$748.00	\$375.99
14K Solid Ring	\$758.00	\$380.99
14K Solid Ring	\$768.00	\$385.99
14K Solid Ring	\$778.00	\$390.99
14K Solid Ring	\$788.00	\$395.99
14K Solid Ring	\$798.00	\$400.99
14K Solid Ring	\$808.00	\$405.99
14K Solid Ring	\$818.00	\$410.99
14K Solid Ring	\$828.00	\$415.99
14K Solid Ring	\$838.00	\$420.99
14K Solid Ring	\$848.00	\$425.99
14K Solid Ring	\$858.00	\$430.99
14K Solid Ring	\$868.00	\$435.99
14K Solid Ring	\$878.00	\$440.99
14K Solid Ring	\$888.00	\$445.99
14K Solid Ring	\$898.00	\$450.99
14K Solid Ring	\$908.00	\$455.99
14K Solid Ring	\$918.00	\$460.99
14K Solid Ring	\$928.00	\$465.99
14K Solid Ring	\$938.00	\$470.99
14K Solid Ring	\$948.00	\$475.99
14K Solid Ring	\$958.00	\$480.99
14K Solid Ring	\$968.00	\$485.99
14K Solid Ring	\$978.00	\$490.99
14K Solid Ring	\$988.00	\$495.99
14K Solid Ring	\$998.00	\$500.99

Tax credit available to persons who care for older dependents

By Bert Tobia
H & R Block District Manager

Many taxpayers are aware that there is a tax credit available if they must pay to have their children taken care of while they are at work. This same credit can apply in a variety of circumstances.

For example, you are single and your elderly mother lives with you and is your dependent. Your mother becomes unable to care for herself physically. You hire a housekeeper to come in while you are at work primarily to take care of your mother. Incidentally, the housekeeper may do some light housekeeping and start supper. You may take a credit based on the housekeeper's wages.

Perhaps you are widowed and have a 30-year-old son who is severely retarded and mentally incapable of self-care. If you pay someone to care for him while you work, those wages may qualify you for the credit.

Another example would be a married couple where both

work. The husband has an accident which leaves him disabled and needing assistance for six months. The cost of such assistance would qualify for the credit.

The amount of the credit varies based on the taxpayer's earned income and total income and the amount of expenses paid. For most people, it results in a significant tax savings.

Chamber of Commerce installs new officers

The Belleville Chamber of Commerce will install new officers and board of directors on Wednesday, Feb. 19, 12 p.m. at Nanna's In the Park, 540 Mill St.

Cost of the luncheon is \$20.

Members to be installed include: Howard P. Halpern, chairman of the board; Shirley Sherman, president; William Diggs, vice president; Rita Troise, treasurer; and Robert Hicoek, David Worrall, Katherine Lewis, Thomas Spillane, Henry Rosenberg, Virginia Ng, Mary Perry, Joseph Dasaro, Robert Curtis, James Cozzarelli, Jaye Tarantino, Vincent Frantoni, David Bryant, Barbara Ferraro, Gregg Monflet, Susan Haturay and John Abbracciamiento, board of directors.

Another DeCarlo Sale !

Nutley Colonial Sold!
This Nutley Colonial was recently sold by our office.

Ann DeCarlo

AGENCY/REALTOR

880 BROAD ST., BROOKDALE, BLOOMFIELD 748-5288

MEMBER
RELO
REAL ESTATE

1885 1986

101 Years of Uninterrupted Dividends

First DeWitt's Hi-Rate

IRA

INDIVIDUAL RETIREMENT ACCOUNT

Gives You That GOLDEN TOUCH!

You cut taxes and **SAVE**

You get a **HIGHER RETURN** on savings

Your funds increase **FAST**

You get total **SECURITY**

And you retire on **EASY STREET**

OPEN AN IRA NOW AND SAVE ON 1985 TAXES

FIRST DeWITT SAVINGS

CORPORATE HEADQUARTERS, 8 POMPTON AVE., CEDAR GROVE

AND LOAN ASSOCIATION

BELLEVILLE • BLOOMFIELD • CEDAR GROVE • HOPATCONG

BRICKTOWN • PARSIPPANY

TELEPHONE **751-2800** ALL OFFICES

ESLIC

PRESIDENTS' DAY

SALE

DINING ROOM

\$899⁰⁰
reg. \$1299⁰⁰

9 PIECE - Includes 6 Chairs - 1 Leaf w/ Table
1 China Top & Base

SOFA

\$169⁰⁰
starting at reg. \$249⁰⁰

7 FLOORS OF

Mace Bros.

Fine Furniture

512 KEARNY AVENUE KEARNY, N.J.

(201) 998-0300

Sale Starts Feb. 13th
Ends Feb. 24th

FREE DELIVERY

Volunteers from all areas dedicate time & effort to Nutley Rescue Squad

By Michelle Jeannotte

Volunteers — people who unselfishly offer their time and energy — are usually those who go unrecognized within their communities, especially if they serve on an organization in another town.

Such volunteers are those who serve on the Nutley Rescue Squad. Started in 1953 as the Nutley First Aid Squad by a small group of people, the Nutley Rescue Squad is a volunteer organization with a 68 member crew and three fully-equipped medical ambulances.

Although it services Nutley with a majority of township residents, on the squad — others volunteer from its neighboring towns of Belleville, Bloomfield, Clifton, Passaic and Lodi, according to Chuck Granata of Bloomfield, a two-year member of the squad.

Each year the Nutley Rescue Squad conducts a drive for volunteers with the purpose of providing more emergency medical aid during the 24-hour, 365-day schedule. Granata, who said he was always interested in first aid, learned of the volunteer squad from friends.

Glenn McCann of Belleville, also a two-year member of the squad, read about the program in a poster hung up in a local store. Most of the publicity about the squad, he said, is through newspaper articles, flyers and mostly word of mouth.

A person who volunteers on the Nutley Rescue Squad doesn't have to be a special person, McCann said. "All you need to

have is compassion for people, be a little patient and just be able to be there for someone, maybe hold their hand if they need it or wipe a tear."

No prior training is needed to become a volunteer on the squad, he said, only the interest.

We'll train them, pay for all their classes," McCann said. "We like to take our volunteers and get them enrolled in a training program in either the 5-point program or the state Emergency Medical Technician (EMT) program, which is 100 hours of training run by the state."

With the EMT program, we have state instructors come in and test our volunteers on practical and written knowledge," he continued. "The 5-point program is very similar except, for the most part, we can teach them right in our own headquarters. We have instructors and trainers on hand to do so."

All volunteers are trained in Cardiopulmonary Resuscitation (CPR), emergency childbirth, advanced first aid and auto extrication, he said.

The squad pays for all the training and uniforms," Chuck Granata said. "We work on a reimbursement program whereby a volunteer gets reimbursed for the training course if he or she passes the test. It really is an incentive to pass the test."

Besides the requirements mentioned, a lot of our members go into a more in-depth training, either heavy rescue or scuba dive, he added. "We are one of the only squads in the area to have a scuba dive team for

medical emergencies."

The Nutley Rescue Squad, in fact, is broken down into three divisions: emergency medical (first aid or oxygen therapy), heavy rescue (with a heavy rescue team and heavy rescue truck), and a scuba dive team.

The scuba dive team, which has seven trained members at the time, was recently added to the squad's list. Last year, the Nutley Rescue Squad responded to three calls which required the scuba dive team, McCann said.

We do not only respond to calls at the Passaic River," Granata said. "We also answer calls in Bergen County and provide mutual aid to neighboring towns."

BHS students sing with chorus Feb. 9

(Continued from page one)

The North Jersey Regional Chorus is selective to the better students.

Finetti said that students should have two qualities while performing with the North Jersey Regional Chorus. One is that they be obedient and two, that they know the music, he said.

Because there are only six rehearsals before the performance students are expected to do everything they are asked, he added.

Finetti said he enjoys the rehearsal period because it gives him, as well as his stu-

dents, a chance to meet and talk with students from other schools in the North Jersey area.

"I like to talk with them about what types of music they learn and what other choral directors are teaching in the classroom," Finetti said.

Before each rehearsal, students are required to learn the musical piece which will be performed that day. If a student is tested on a piece of music he or she is expected to know and doesn't, that student may be asked to leave the group, Finetti said.

"The rehearsals are very demanding," he added.

This year's North Jersey Regional Chorus, under the direction of Bloomfield Choral Director Tim White, will be performing "Te Deum" by Haydn, "Os Justi" of Bruckner, the "150th Psalm" by Howard Hanson and selections from Gershwin's "Forgy and Bess."

"Music usually performed by the North Regional Chorus spans different periods," Finetti said. "There's always serious classical music along with a show tune and a spiritual number."

"The musical piece 'Te Deum' will be performed in Latin."

Tickets for the Feb. 9 performance are \$4 and may be obtained by calling 743-7700.

The North Jersey Regional Chorus, sponsored by the North Jersey Music Educators Association, will join members of the Central and South Jersey choruses in a combined performance this fall.



Doing Their Job — Volunteer members of the Nutley Rescue Squad, Chuck Granata of Bloomfield, left, and Glenn McCann of Belleville, right, check equipment which monitors a person's vital signs. Photo by Alex Schlosser.

Christian Dior — Lanvin — Adolfo — Givenchy — Talia

2 DAYS ONLY!
Fri. Feb. 8th - 9:30-9:00
Sat. Feb. 9th - 9:30-6:00

AFTER INVENTORY

SALE

BUY 2 DESIGNER SUITS OR SPORTCOATS FOR THE PRICE OF ONE

BUY 1 at the Regular Retail Price GET THE 2ND.

FREE!

Plaza men's store

363 Franklin Ave. Belleville
(Channel Plaza at Joralemon St.) 759-0019
OPEN MON & FRI. 9:30-9 TUES. - SAT. 9:30-6pm
Major Credit cards accepted

Minimal Charge For Alterations
By Expert European Tailors

Christian Dior — Lanvin — Adolfo — Givenchy — Talia

Long Sl. Sportshirts and Velours
Bulky Knit Sweaters
Reg. to \$60.00
NOW '19"



REALTY WORLD.

THE RESULTS PEOPLE.

BAUMGARDNER AGENCY



JAY BAUMGARDNER GRI
BROKER

BELLEVILLE
NEW LISTING
\$120,000

Living room with fireplace;
Dining Room, 2 Bedrooms,
eat-in-kitchen with breakfast
nook. Finished basement
with powder room. Lot is 50 x
133.

Covering
Bloomfield - Glen Ridge - Nutley - Belleville
378 Broad Street, Bloomfield, N.J. 743-8382

TOWNE DELICATESSEN & CATERERS
650 JORALEMON ST. BELLEVILLE N.J.
751-3935

Week of Feb. 6th thru Feb. 10th

Proudly Presents

THE DELL DELICATE

Now Featuring Homemade Mozzarella

1/2 lb. HOT CORNED BEEF \$2.38	1/2 lb. HORMEL GENOA DI LUSSO SALAMI \$2.38
1/2 lb. IMPORTED KRAKUS HAM \$1.67	1/2 lb. FINLANDIA SWISS \$1.83

Residential • Industrial • Commercial
Catering

Member of Belleville Chamber of Commerce

Lyn-Maid Factory Store

PRESIDENTS DAY SALE

FEBRUARY 10 thru
FEBRUARY 22

ALL WARM WEATHER ITEMS DRASTICALLY REDUCED!

ON ALL FAMOUS MAKER 1/2 PRICE SPORTSWEAR



HOURS: MONDAY — TUESDAY — WEDNESDAY 10-6
THURSDAY OPEN TIL 9 • FRIDAY 10-6 • SATURDAY 10-5

545 VALLEYBROOK AVENUE
LYNDHURST

Belleville Times

Serving Belleville Since 1909 (USPS 049-220)

Published Every Thursday
At 155A Washington Ave.
Belleville, N.J. 07109

Annual Subscription \$14.00
Senior Citizens \$7.00

Publisher: Frank A. Orechio

Editor: Michelle Jeannotte

To report news and other items
of interest, call:

759-3200

Second-Class Postage Paid
At Newark, N.J.
Postmaster: Send address
changes to The Belleville Times,
155A Washington Ave., Belleville, N.J. 07109

Ethnic biases

Recently, New York's Governor Mario Cuomo, publicly decried the issue of discrimination not only against Italian-Americans, but also against blacks and other ethnic groups.

The occasion for the Cuomo outburst was due to the numerous references appearing in the columns of the nationally syndicated columnist who observed that Cuomo could not be the Democrat presidential nominee in 1988 because "it isn't time for an Italian to run for president." When Governor Cuomo's name is mentioned for the presidency, more often than not, a non-Italian practicing politician asks aloud "Can an Italian from the northeast be elected president?" Cuomo wondered aloud why such a basis should be used to determine the presidential nominee of any party. Cuomo asked "Shouldn't the question be about intelligence and ability, not ethnicity?"

Governor Cuomo especially took to task syndicated columnist Joseph Sobran, an editorial in The Boston Herald and comments by reporters on weekly political talk shows on network television. He specifically mentioned Evans and Novak. A recent Evans and Novak column read as follows, "Cuomo's political problem is described by a liberal member of the Democratic National Committee from the Deep South: between Richmond and Houston, there are no Cuomo's and damn few Marcos." A protester outside his Albany office displayed a sign recently in connection with the granting of clemency to an individual convicted of killing a deputy sheriff that read "Kill a Cop, Get Paroled by the Wop."

Governor Cuomo states that he is not hypersensitive to the ethnic references — he simply says it's there and we must recognize it for what it is. As for the national political writers, specifically, Cuomo states "I do notice an increasing interest in my ethnicity, and one has to wonder about that."

Anthony Parrillo

Governor Thomas Kean recently nominated Bloomfield's Anthony Parrillo, the current Acting Director of the Division of Gaming Enforcement, to be the division's new director. The vacancy exists because of the retirement of former director Thomas O'Brien who returned to the more lucrative pursuit of a private law practice.

Kean did not exaggerate when he called Parrillo "exceptionally well qualified to lead the Division."

Attorney General W. Carey Edwards praised Parrillo as a "dedicated public servant and an individual who has demonstrated his ability to administer a most important division of government."

Winning confirmation by the New Jersey Senate is no problem. Spearheading the confirmation drive is Parrillo's district State Senator Carmen Orechio. The position is probably one of the most responsible in the state law enforcement. Parrillo will head a branch of the Attorney General's office that is responsible for investigating and policing Atlantic City's eleven casinos and their 40,000 employees. The Division of Gaming Enforcement makes recommendations to the Casino Control Commission which rules on

At different times, Governor Cuomo also criticized news organizations for using the word "Mafia" to describe organized crime. Cuomo makes the point organized crime goes beyond the Mafia, which automatically translates to Italian heritage.

Come to think of it, growing up in the town of Nutley, we felt the heel of oppression because our name began and ended in "O". In Nutley, time has made a difference, although, we frankly believe the bigots remain bigots — at least those that are still around. They will never change, but the consoling fact is that these bigots are not bigoted against Italian-Americans. We can include our Jewish brothers and sisters, our black brethren — and our recently arrived Oriental friends among us who are being scorned by the same bigots who gave us the treatment as we wended our way through life, not only in Nutley, but throughout this great nation of ours.

Trying to change people's minds won't help — it's the heart that needs change — and a few transplants might help some bigots better understand, appreciate and love the minorities. Change a person's heart, and the mind changes automatically.

What more sacrifices are required of an ethnic group in order to be accepted as full-blooded Americans? The Constitution of the United States guarantees equality and justice for all. To some of us, at times, the words give us the strange feeling of emptiness — since in the real world, equality and justice are hard to come by.

Who knows but that a Cuomo presidential candidacy in 1988 may be the catalyst necessary to give substance to the equality and justice references found in our Constitution and Bill of Rights. We can only applaud Governor Cuomo for raising the issue — and we hope he continues to address it. What America needs is more men of courage like Mario Cuomo and Martin Luther King.

licensing and disciplinary matters.

Parrillo was named Deputy Director of the Division in 1982 and has been Acting Director since last November. Last year, Parrillo successfully argued before the U.S. Supreme Court New Jersey's position which established the state's power to purge mob-connected labor officials from unions representing casino workers. O'Brien, the former boss of the Division, applauded Parrillo's appointment, emphasizing the continuity to the regulatory process that Parrillo's promotion provides. It is the first time in the Division's history that a person from within was promoted to the top spot.

Once again, Tom Kean is to be complimented for making the appointment that continues his quest to maintain government with impeccable integrity.

In Parrillo, Governor Kean has chosen a person of proven ability and the highest degree of integrity. The Division of Gaming Enforcement is in the best hands with Anthony Parrillo. He is the man the Governor could look to maintain the high quality of law enforcement which has been the cornerstone of the Kean administration.

School board member tells truth about budget

To the editor:

I don't normally read Mr. Golden's column anymore because I like to read my town newspaper in a leisurely and relaxing fashion. Like most people, I did not find it enjoyable to keep a dictionary next to me in order to decipher the "linguistic gobbledygook" Mr. Golden used to confuse rather than communicate with his readers. It also became a bore to have to read his continual criticism of the President of the United States.

However, someone brought this week's column (1/23/86) to my attention. It would appear that once again Mr. Golden is guilty of deliberate distortion or deliberate ignorance. Since Mr. Golden has served as a town councilman in Belleville in the past, he is most certainly familiar with the budget preparation process, so he can't claim ignorance.

Therefore, it looks like he is attempting to deliberately distort the facts in order to mislead the public and at the same time damage the credibility of the board of education. Inasmuch as I have taken the responsibility of being the budget committee chairman for the last two years and a member of the budget committee the year prior, I take offense to his distortions.

He really ought to do his homework more diligently. Perhaps he should put down his dictionary and pick up his math primer.

Fact - The total increase in the board of education budget projected for the 1986-87 school year is \$1,579,840

and not \$1,593,444 as cited by Mr. Golden.

Fact - Of the foregoing amount, only \$1,171,563 is to be funded through tax levy, and that equates to a 26.03 tax point increase and not the 35.4 tax points cited by Mr. Golden.

Fact - The difference between the two amounts shown above is funded by state and federal aid and Mr. Golden should be well aware of that. Fact - The cost of that projected increase to a homeowner with a \$50,000 assessed value home will be approximately \$130 and not the \$151.80 cited by Mr. Golden.

It is also misleading to attempt to compare the educational system budgets of two adjacent towns unless both have equal numbers of student body, faculty and physical plants etc.

If Mr. Golden did a little in-depth homework, he would have found that over the last five years, including this projected 1986-87 increase of 26.03 tax points, that the Township of Belleville's educational budget has averaged 7 tax points per year increase or an average annual cost of \$35 to a \$50,000 assessed value homeowner. Hardly excessive!

To have been at least fair in his reporting, Mr. Golden might have asked how many tax points have been cut from original budgets by the critical and watchful eyes of the budget committee of the board of education in behalf of our taxpayers.

Gabriel A. Nazzola
Belleville Board of Education trustee
and Budget Committee chairman

Letters to the Editor

Voters will not support a 26-point tax increase

Open letter to Jim Golden:

I read your column of Jan. 23 with great interest. Perhaps I can clear up some of the confusion concerning the tax rate and the school board budget.

The difference between your figures and the board's can be accounted for because the board is deducting the expected increase in state aid. I think it is important to inform the people of Belleville exactly how much the budget is increasing. Your column reports this information very accurately.

But even with the increased state aid, the budget calls for a whopping 26-point tax increase. Included in the budget is money for a capital outlay at the middle school. This money is for restoration work at the middle school. Restoration, I might add, which is desperately needed. But there is no way that the voters of Belleville are going to support this budget. And that is a shame because the only ones who suffer because of a budget defeat are the children. That is why it is so important for the board to present a realistic budget to the voters.

How does the board go about presenting a realistic budget to the voters? Each member must realize that the huge property tax in Belleville

is a threat to the existence of Belleville as we know it. Each member must realize that the time to think about the budget is not only at budget preparation time but all of the time. Each and every decision that the board makes must be weighed as to its impact on the budget. I firmly believe that if every member of the board considered the impact that all of his or her decisions are going to have on the budget, we can get back to the times of realistic budgets.

The answer to the problem is in the hands of the people of Belleville. On April 15 the people will have the opportunity to vote on the budget. They will also have the more important opportunity to vote for three board candidates. The winners will have the responsibility of preparing the budget for the next three years.

In order to insure that we do not keep having enormous budget increases the voters will have to listen very carefully to the candidates and vote for those candidates who will do the job of preserving and enhancing our education system while keeping taxes under control.

Tom Spillane
Lloyd Place

The Church's one foundation

By The Rev. Gerald Fortunato

Silver Lake Baptist

The Church's one foundation is Jesus Christ the Lord.

Last Sunday I voted to close the church, not intentionally, nor maliciously, perhaps, but carelessly, thoughtlessly, indifferently.

I voted I voted to close its doors that its witness and its testimony might be stopped. I voted to close the open Bible on its pulpit - the Bible that had been given us by years of struggle and by the blood of martyrs who died that we might have it to read.

I voted for our minister to stop preaching the glorious truths of the gospel of Jesus Christ. I voted that the children of the Sunday School no longer be taught the stories of the Bible and no longer lift their tiny voices in singing.

I voted for the voice of the choir and of the congregation to be stilled and that they no longer sing in united praise.

I voted for every missionary to be called home, every native worker supported by the church to stop preaching, every hospital, every school and every dispensary in its foreign missionary fields to close

their doors and no longer bother to train its youth for Christian service.

I voted for every home missionary project to be abandoned, every influence for good and right and for truth in our community to be curtailed and finally stopped. I voted for the darkness of superstition, the degrading influence of sin, the blight of ignorance and the curse of selfish greed once again to settle their dawning load on the shoulders of an already overburdened world.

For you see, I could have gone and I should have gone, but I didn't. I stayed away from Church last Sunday, Feb. 10/25 reads: "Not forsaking the assembling of yourselves together, as the manner of some is, but exhorting one another, and so much the more as ye see the day approaching."



Golden Comments

By James R. Golden

A caption on the Opinion Page of one of the state's principal newspapers captured the eyes of many of its readers and, if true, opened the eyes of many who read the brief letter to the editor. It read in bold type: "A pension sweetener for Congress."

Now we all know how well our honored Congress persons are regarded, respected and remunerated in return for their arduous tasks on Capitol Hill and their tiring trips, that some critics call junkets, which take them to many spots of the world that are considered troubled, such as Paris, Rome, London, Hong Kong, Rio, etc. trips that enlighten them and help them evaluate the myriad worldly problems which beset our times.

We graciously accept these expensive prerequisites in knowledge that they are separated for long periods of time from their families and loved ones. We know that living costs are high in Washington and that sons and daughters must attend college, so we yield, without question, to their right to raise and fix their own salaries.

Sure, it's a tough life bearing the heavy burdens of serving their constituents who are seldom happy or satisfied, and then again there are fences to be mended when the elections loom and the voters demand their response to demands.

Yeah! What the heck! Every body's got a job to do, while most of us adopt this attitude with a shrug of the shoulders, Mr. Fred J. Hoffmann of Wanaamassa, where ever that is, appears, "fed up," he writes. "When we were in school, we learned that ours is a government of the people, by the people and for the people."

Now, however, it is a government of Congress, by Congress and for Congress. Their latest benefit was included in the latest income tax law, that no congress man shall pay income tax on his pension. This is indecent.

To carry this farce one step further we have those famous, excellent presidents, Carter, Nixon and Ford, getting a mere pittance, \$7.5 million per year each.

All men are created equal, some more than others.

We are without knowledge, at this point, if this income tax rule, that no congressman shall pay income tax on his pension, is a good one. We called IRS and were advised they were, as yet, unfamiliar with it, but that Congress may make rules concerning IRS regulations that IRS merely interprets. Congress intends and writes rules pertaining thereto.

Were true such a provision, causing pensioned members of Congress, from paying income tax on their pensions, usually large, we too, would consider it indecent and clamor for rescission of such a rule.

We entertain the view that this matter should be further reviewed and that, if such a ruling exists, that it immediately be rescinded, if necessary, by Executive Order. Time is of the essence.

Taxpayers who received income tax refunds in 1985 from taxes paid in an earlier year to a state or local government may have to report the refunds as income on their 1985 federal tax returns, generally, only if the taxpayer itemized deductions on Schedule A of 1040 form.

Interest earned on a delayed federal refund is income and must be reported as such.

Democratic Club installs 1986 officers

The Democratic Club of Belleville recently installed its officers for 1986 at a candlelight ceremony at the Marotti Little League fieldhouse.

Officers for 1986 include: Edith DeFeo, president; Joe Almerico, first vice president; Marlene Noel, legislative vice president; Gail Chimento, recording secretary; Maria Prosperi, corresponding secretary; Romeo Cechetto, treasurer; Ray Pizzano, sergeant-at-arms; Maria Gammara, Ralph DiRuggiero; Betty Barr, Ruth Zeimer, trustees; and Chester Prosperi and Mayor Michael Marotti, honorary trustees.

Speakers are featured

Fewsmith Church hosts Lenten breakfast series

Fewsmith Memorial Presbyterian Church, 444 Union Ave., will host its annual series of Lenten Breakfasts on Wednesdays, beginning Ash Wednesday, Feb. 12, through March 26, in its church hall.

The breakfasts, from 6:50-7:30 a.m., will feature 10-minute talks by guest speakers on the theme: "The Journey of Faith."

The speakers and the dates are as follows:
Feb. 12 — The Rev. Nancy Moore of Bethany Evangelical Lutheran Church, Belleville

Feb. 19 — The Rev. June Hewitt of Wesley Methodist Church, Belleville

Feb. 26 — The Rev. Gerald Fortunato of Silver Lake Baptist Church, Belleville

March 5 — The Rev. William Mohelt of Belleville Reformed Church

March 12 — The Rev. Howard Day of Montgomery Presbyterian Church, Belleville

March 19 — The Rev. Park Dickerson of First Congregational Church, Montclair

March 26 — The Rev. Alfred W. Stone Jr. of Fewsmith Memorial Presbyterian Church, Belleville

A minimum charge of \$3 per adult and \$1.50 per student will be charged. Children 6 and under will be admitted free.

Reservations for the Lenten breakfasts should be made the preceding Sunday. For reservations, call the church at 759-6889 between 9 a.m.-12 p.m.

School board reviews employment policy

(Continued from page one)

Disasti, who said he had questioned the applications at an earlier date, will be reviewing the district's employment policy with Edward Appleton, school board secretary, sometime next week.

According to Schwartz, school districts can ask appli-

cants whether or not they have a criminal record. However, he said the records of those teachers already employed in the district cannot be reviewed.

Custodians-and-bus drivers-are among those already checked for criminal records, he added, saying that they are fingerprinted by state law.

Asking whether or not

someone has a criminal record is a "board" policy decision," Schwartz said. "In 95 percent of the school districts, it is not done. Records should be checked and I think we're getting to that."

Changing teacher applications to ask whether or not someone has ever had a criminal record can be done by a resolu-

tion of the board of education, Schwartz said. Doing more than that may require approval of the teachers' union, he added.

"At the present time, a person must give their permission in order for a district to check their police record," Schwartz said, adding that a district does have the legal right to do so.

Heart-Shaped PIZZA
Valentine's Weekend Special
Thurs. thru today
Gino's Pizzeria
545 Washington Ave.
Belleville
751-5848
We Deliver
Open 7 days 11am to 11pm
Fri & Sat till midnight

Auto Painting by Maaco
AS SEEN ON TV!
50% OFF
MAACO SUPREME PAINT SERVICE
Only \$175.00
That's right... ACT NOW and during MAACO'S WHITE SALE we will paint your car with the MAACO SUPREME Paint System at half the regular price.
Act Now. Offer Expires 2/15/86
NUTLEY
113 E. Centre St.
Belleville 67 E. Centre St.
235-0801

21st Annual Carnivale Festival!
Mardi Gras
FEB. 7-11
Special Guest Star
VINNIE MARTIN
Also Starring
THE INNOCENTI
Dinner & Dancing Every Evening
SPECIAL MENU
• Contests & Prizes
• Galety & Feasting
• Excitement
• Fun & Merriment
SPECIAL MATINEE SHOW
SUNDAY
FEBRUARY 9
FREE PARKING—RESERVATIONS ONLY (622-6221)
DON'S '21' RESTAURANT
McCart Highway & Bridge St. Newark

JOHNSON'S "EVERYBODY WINS" SWEEPSTAKES
WIN A NEW BUICK
Enter Johnson's Sweepstakes
Win the use of a 1986 Century Limited 4-Door for 1 Year
Stop in and enter today, licensed drivers only. No purchase necessary.

WINNING DEALS ON QUALITY USED CARS!

83 REGAL Buick 4-Dr. 5-Val. Eng. Auto. Trans. Power Steering. Air Cond. Rear Seat. 1984 Buick. 50,000 miles. \$5649	84 AUDI 5000 5-Val. Eng. Auto. Trans. Power Steering. Air Cond. AM/FM Stereo. 1984 Audi. 30,000 miles. \$12,895	84 WAGON Buick Custom Coupe. 5-Val. Eng. Auto. Trans. Power Steering. Air Cond. AM/FM Stereo. 1984 Buick. 30,000 miles. \$10,195
83 ELECTRA Buick Limited. 5-Val. Eng. Auto. Trans. Power Steering. Air Cond. AM/FM Stereo. 1983 Buick. 40,000 miles. \$8549	84 900 TURBO Buick 3-Dr. 5-Val. Eng. Auto. Trans. Power Steering. Air Cond. AM/FM Stereo. 1984 Buick. 30,000 miles. \$13,195	82 COMBODA Chrysler Lancer. 4-Val. Eng. Auto. Trans. Power Steering. Air Cond. AM/FM Stereo. 1982 Chrysler. 30,000 miles. \$5995
82 REGAL Buick Custom 4-Dr. 5-Val. Eng. Auto. Trans. Power Steering. Air Cond. AM/FM Stereo. 1982 Buick. 40,000 miles. \$8995	76 SEVILLE Cadillac 4-Dr. 5-Val. Eng. Auto. Trans. Power Steering. Air Cond. AM/FM Stereo. 1976 Cadillac. 45,000 miles. \$5,995	84 PARK AVE Buick 4-Dr. 5-Val. Eng. Auto. Trans. Power Steering. Air Cond. AM/FM Stereo. 1984 Buick. 30,000 miles. \$12,095
84 RIVIERA Buick 3-Door. 5-Val. Eng. Auto. Trans. Power Steering. Air Cond. AM/FM Stereo. 1984 Buick. 30,000 miles. \$11,249		

WINNING DEALS ON EVERY BUICK IN STOCK THIS WEEK!

Century Custom 1984 New 1985 Buick Sedan. 4-Dr. 5-Val. Eng. Auto. Trans. Power Steering. Air Cond. AM/FM Stereo. 1984 Buick. 30,000 miles. List Price \$13,274 \$11,651	Skyhawk Custom 1984 New 1985 Buick 2-Dr. 4-Val. Eng. 4-Val. Auto Trans. Power Steering. Air Cond. AM/FM Stereo. 1984 Buick. 30,000 miles. List Price \$10,561 \$9,594
Regal Custom 1984 New 1985 Buick 2-Dr. 4-Val. Eng. 4-Val. Auto Trans. Power Steering. Air Cond. AM/FM Stereo. 1984 Buick. 30,000 miles. List Price \$14,054 \$12,371	Somerset Custom 1984 New 1985 Buick Coupe. 4-Dr. 5-Val. Eng. Auto. Trans. Power Steering. Air Cond. AM/FM Stereo. 1984 Buick. 30,000 miles. List Price \$10,909 \$9,958
Electra Park Ave. 1984 New 1985 Buick Sedan. 4-Dr. 5-Val. Eng. Auto. Trans. Power Steering. Air Cond. AM/FM Stereo. 1984 Buick. 30,000 miles. List Price \$16,554 \$16,293	Skyhawk Custom 1984 New 1985 Buick Sedan. 4-Dr. 5-Val. Eng. Auto. Trans. Power Steering. Air Cond. AM/FM Stereo. 1984 Buick. 30,000 miles. List Price \$11,508 \$10,499

JOHNSON'S Buick
1 GREENWOOD AVENUE (Next to Path Mark Ctr) MONTCLAIR • 746-8700
SERVICE • PARTS • LEASING • RENTALS

WITH A NUTLEY SAVINGS' IRA GETTING A BREAK FROM THE IRS IS A...

PIECE OF CAKE.

Have an urge for a tax break? Then we've got a sweet deal for you.
Open an IRA account with Nutley Savings and plan for your future financial security and at the same time arrange for a substantial deduction on your Federal Tax Return.
You can deposit up to \$2,000 a year and even more if you're married. \$2,000 if either you or your spouse works... and up to \$4,000 for working couples.

You pay no taxes on your IRA deposits or on the interest you earn until you begin to withdraw the funds at retirement. Your money makes money and you get the tax break you're looking for.
Choose from a variety of Individual Retirement Accounts paying high market interest rates. Interest is paid from the day of deposit. So why wait?
It's a tax advantage you can't afford to pass up.
Stop in today and turn your next coffee break into a tax break. It's that simple. Getting a break from the IRS is a piece of cake.

Nutley Savings
AND LOAN ASSOCIATION
MAIN OFFICE:
371 Franklin Avenue • Nutley, N.J. 07110 • Phone: 661-3200
BRANCH OFFICE:
221 Washington Street • Newark, N.J. 07102 • Phone: 623-7090

Plans for town hall finalized this week

(Continued from page one)
be erected in back of the current town hall, Marotti said.

"The first floor will be reserved for police department use and the other floors will be open to municipal employees and the public," he said.

All non-police spaces will most likely be metered as are the current ones next to town hall, Marotti said, but the final decision on metering will be made in the future.

In addition to acquiring more parking spaces, the police department will receive many new facilities when the new complex is completed.

"They'll have a shooting range, a briefing room, seven male cell blocks and three female cell blocks, a holding room, a training room, a matron's room, and men's and women's locker rooms," Marotti said.

The police department now has only three cell blocks and

none of the special rooms, he said.

And those arrested by Belleville police will have less chance to escape. Police cars will pull into a carport where doors close automatically behind the vehicles and closed-circuit televisions record all entrances.

"Right now the police just pull up to the building and drag them in," Marotti said.

"The new police facility will be one of the top facilities in the country," Public Safety Commissioner Ralph DiRuggiero said. DiRuggiero declined to comment further until the plans were officially approved by the board of commissioners.

The process of building the complex will take approximately two years, Marotti said. After all moving is completed, the current town hall building will be used as a civic center.



Newly-elected Officers - Bea Shepard, Richard Drake and Anthony Gallo were among the newly-elected officers of the Belleville-Bloomfield-Nutley American Heart Unit.

American Heart unit elects first officers

The newly created Belleville-Bloomfield, Nutley unit of the American Heart Association elected officers and committee chairpersons at its meeting last week.

Richard Drake of Belleville is the unit's first president. Anthony Gallo, Bloomfield resident, and Republican mayoral candidate, is vice president, and Bea Shepard of Belleville is recording secretary.

Chairs for two of the unit's three committees were elected. Rosanna Imbrano of Nutley will head up the Educational Commu-

nity Awareness Committee and Bill Idenen of Belleville will chair the Communications Committee.

Dr. James Cozzarelli of Belleville was appointed unit medical advisor.

Three residents to compete in Pick-6 Lotto bonus drawing

Three Belleville residents will be competing for a top prize of \$1 million in the New Jersey Lottery's "Pick-6 Lotto" bonus drawing at the Trump Plaza Hotel and Casino in Atlantic City Tuesday, Feb. 11.

Barbara and Walter Borowski and Leonard D. Gervasio are among 170 finalists in the bonus drawing. They won their way into the drawing by matching, in exact order, the

five digit bonus numbers picked Thursday evenings as part of the televised drawings for the "Pick-6 Lotto" weekly game.

In addition to the top prize of \$1 million payable over 20 years, cash prizes of \$50,000, \$25,000 and \$10,000 will be awarded to second, third and fourth place finishers. Fifth through 10th prizes of \$2,500 will also be awarded as well as \$250 consolation prizes.

Businesses protest intersection change

(Continued from page one)

"No, for safety we need those change lanes," Russomano said. "You can't put a price on people's lives. You can't expect to have 15 people hurt per year."

Essex County Assistant Engineer Robert Busch concurred.

"We're trying to improve the safety of county roads," he said. "The 15 accidents were only a part of all accidents that happened there because reportable accidents must involve \$500 damage or personal injury."

Township Engineer Neil Siciliano said that the plans complied with township construction standards.

In May 1985 we reviewed the plans and made an engineering estimate that it was a safe improvement," he said. "From an engineering standpoint it is a definite safety improvement."

Siciliano also said that the

loss of parking spaces to the Belleville Plaza and People's Bank could be lessened by converting some spaces for use by compact cars.

"The planning board and zoning board would have to cooperate to allow compact parking, but I'm sure we could get their cooperation," he said.

Many neighboring townships allow 30 percent of spaces to be designed for compact cars. These spaces are 7 1/2 by 15 feet instead of the traditional 10 by 20 feet.

Public Safety Commissioner Ralph DiRuggiero instructed Neil Siciliano to explore the expansion of the intersection further. He also recommended that the board of commissioners solicit public opinion of the matter by including it on the agenda of its next meeting Feb. 11.

By Kara Laczynski

Nutley Elks Lodge No. 1290

Pancake Breakfast

March 9th - 9 A.M.-12 P.M.

'3.50 Adults

'2.00 Children (under 12)

'3.00 Senior Citizens

For Tickets Call

<p>Gary Carnevale 759-4475</p>	<p>Don Harrison 667-3131</p>
---	---

Elks Lodge 235-9636

Licenses renewed annually for dogs

Dog licenses must be renewed annually according to Steve Vogel, tax collector in Belleville.

Licenses can be renewed at the Tax Collector's Office in Town Hall Monday-Friday, 8:30 a.m.-4 p.m.

*Certificates of rabies vaccination must be shown at the time of renewal.

The cost of licenses is as follows: \$8.20 for an unspayed or unneutered dog; and \$5.20 for a spayed or neutered dog. Proof of spaying or neutering must be shown.

YOU DON'T WANT TO LEAVE YOUR OLDER RELATIVE ALONE?

NOW THERE'S AN ALTERNATIVE:

SENIOR CARE & ACTIVITIES CENTER

A SENIOR CITIZEN'S DAY PROGRAM

SERVING ESSEX COUNTY

46 Park St., Montclair • Mon.-Fri. • 783-5589

TRANSPORTATION FOR WHEELCHAIR AND NO VEHICLE AVAILABLE
MEMBER: AGED UNIFIED WAY OF BLOOMFIELD

their newest

FULL SERVICE SALON

in Beautiful Historic Lackawanna Plaza, Montclair

• HAIR • NAILS • SKIN • JEWELRY

Introducing... Our Newest Service

MESSAGE by Lisa DeRogatis

Formerly of Sir Mc, N.Y.C. by appt.

Open Sunday & Monday
CHILDREN WELCOME

Michael D. Sirchio & Vincent Sangemino
proudly announce the opening of

WOLFF SYSTEM

Attention Senior Citizens

Mention this ad for

20% OFF

ALL SERVICES

Mon.-Tues.-Wed.

Summer Wind Tanning Center

NOW OPEN

featuring Arnold & Pat Giannetta

formerly of Tantic, Cedar Grove

• Members and Non-Members Welcome •

NAILS NOW II

GRAND OPENING SPECIALS

Tips With Wraps... \$29.95

Wrap Your Own Natural Nails... \$19.95

Offer good until March 1
With this Ad. By appt. only.

We Carry Redken, KBD, Paul Mitchell, John Dellaria, Nexus & Sebastian Products

Free Make-Up and Color Consultation

Mon. & Tues. 9-6, Wed. 9-8, Thurs. & Fri. 9-9, Sat. 9-5, Sun. 9-4

APPOINTMENTS RECOMMENDED • PLENTY OF FREE PARKING

WE GLADLY ACCEPT ALL MAJOR CREDIT CARDS

ONE LACKAWANNA PLAZA • MONTCLAIR • 783-1111

SHERIFF'S SALE
SUPERIOR COURT OF NEW JERSEY
CHANCERY DIVISION, ESSEX COUNTY
DOCKET NO. F-3302-85
THE FEDERAL NATIONAL MORTGAGE ASSOCIATION, a corporation, PLAINTIFF vs. DEMOND EDWARDS, et al., et al. DEFENDANTS, Execution 161, Sale of Mortgaged Premises.

By virtue of the above stated writ of Execution to me directed, I shall expose for sale by Public Auction, in SHERIFF'S OFFICE, Essex County Courthouse Building in Newark, on Tuesday, the 25th day of February next, at one thirty P.M., Prevailing Time.

The property to be sold is located in the City of East Orange, County of Essex and State of N.J.

Community known as 70 South Main Avenue, Unit 209, a Double Townhouse Apartment, A Condominium, East Orange, New Jersey, etc.

Lot 4.1-4.2, Block 221 of the Tax Map of East Orange.

A Full Legal Description can be found in the office of the Register of Essex County in Mortgage Book 4747, page 897.

A deposit of 20% of the bid price in cash or certified funds is required at the time of sale.

The approximate amount of the judgment to be satisfied by said sale is the sum of FOUR THOUSAND, SIX HUNDRED SIXTY SEVEN DOLLARS and SIXTY EIGHT CENTS, \$4,667.68, together with the costs of this sale.

The Sheriff reserves the right to adjourn the sale from time to time as provided by law.

Newark, N.J., January 21, 1986.

—THOMAS J. DALESSIO, Sheriff
Kovacs, Rader & Feldman, Attorneys
The Belleville Times
Jan. 30,
Feb. 6, 13, 20, 1986.
Fee \$82.72.

DARLINGS!

FIRST LADY HAIR ARTISTRY

Invites You To Come In and See Our New Line of Darling Wigs & Hair Pieces by Eva Gabor

MANY STYLES AND COLORS TO CHOOSE FROM
EXPERT WIG STYLING BY JOANNA

- STYLING • COLORING
- PERMANENTS
- FROSTING
- MANICURING

OPEN
SUNDAYS
8-2

SENIOR CITIZENS
REDUCED RATES MON., TUES., WED.

NO APPOINTMENT
MON THUR 9-6 TUES, WED, FRI 9-6
SAT 9-6 SUN 8-2

FIRST LADY HAIR ARTISTRY
864 KEARNY AVENUE
KEARNY • 991 9800

WHAT'S THE BEST THING YOU CAN DO FOR YOURSELF IN ONLY 20 MINUTES?

Get a deep natural tan. That's right. It only takes twenty minutes twice a week to be tanned and look your best all year long.

We offer the patented Wolff Tanning System. It has been featured in the World's finest spas and salons for almost a decade.

Stop by or call and we'll show you how a twenty minute vacation twice a week will make you look your best throughout the year.

ILLUSIONS
408 MAIN ST.
BELLEVILLE, N.J.
759-9795

"SPIN THE WHEEL"

To Unbelievable Discounts

start with

50% OFF

And then spin the wheel for an additional:

10-30% OFF!!

Reg. Prices on all Winter items.

Unbelievable you say?

It's a Bernie's President's Day Tradition and it's only at Bernie's!

48 Park Ave., Rutherford
Blyerstowne Shopping Ctr., Clifton



Kimberly Neuenhaus—Robert Ruffalo

Kimberly Neuenhaus, Robert Ruffalo engaged

Mr. and Mrs. Kenneth Neuenhaus of Vernon formerly of Bloomfield, announce the engagement of their daughter, Kimberly Ann, to Robert Anthony Ruffalo, son of Mr. and Mrs. Joseph Ruffalo of Bloomfield.

The troth was made known Aug. 16 at an engagement party at the prospective bride's home. The wedding will take place Aug. 12, 1989.

Kathy Dolce, John Kelly plan wedding this autumn

Mr. and Mrs. George Dolce of Clifton announce the engagement of their daughter, Kathy, to John Kelly of Nutley, son of Mr. and Mrs. James Kelly of Jackson.

The troth was made known Nov. 22, 1985. The wedding will be held this October.

Janet M. Bellog will marry Charles Kapighian in December

Mr. and Mrs. Donald Bellog of Belleville announce the engagement of their daughter, Janet Mary, to Charles Peter Kapighian, son of Mr. and Mrs. Charles Kapighian of Belmar.

Miss Bellog, an alumna of Belleville High School, attended Clifton Business School and is a secretary for a flooring company in Garfield.

Mr. Kapighian, a graduate of Dumont High School, is a union foreman in Bergen County.

DO YOU KNOW that The Belleville Times does not charge for publishing weddings, engagements, anniversaries etc? The only cost is if you want your picture returned.

Hair Tips By JE-DOMS For Hair

For people on the go who demand superb results every time they do their hair, Je-Doms offers the texturized cut. It requires minimal attention and more important it looks good. Use your fingers or pick it out which ever suits your look. The texture cut never fails. Contact your stylist at Je-Doms and prepare for your spring preview, and have one of this season's best looks!

Call 338-8793
1277 Broad St.
Bloomfield, N.J.

Stork Club

Matthew A. Maroulakos

A first child, a son, Matthew Allen, was born to Dr. and Mrs. Harry Maroulakos of Belleville Nov. 29 at Mountainside Hospital, Montclair. Birth weight was 8 pounds, 6 ounces.

Mrs. Maroulakos is the former Patricia Beyer, daughter of Mr. and Mrs. Allen Beyer of Nutley. Dr. Maroulakos is the son of Mr. and Mrs. Gus Maroulakos of Nutley.

Christopher M. Stolz

A second child, a son, Christopher Michael, was born to Mr. and Mrs. Jim Stolz of Belleville Jan. 16 at St. Barnabas Medical Center, Livingston. Birth weight was 8 pounds, 8 ounces. He joins Kevin James Jr., two.

Mrs. Stolz is the former Mary Jean Aiello, daughter of Mr. and Mrs. Frank Aiello of Belleville. Mr. Stolz is the son of Mr. and Mrs. Henry Stolz of Bound Brook.

Edward J. O'Connor Jr.

A first child, a son, Edward Joseph Jr., was born to Mr. and Mrs. Edward J. O'Connor of Belleville Dec. 28 at Mountainside Hospital, Montclair. Birth weight was 6 pounds, 13 ounces.

Parenting books now available from Essex County

The Essex County Cooperative Extension Home Economics Program is offering support to working parents through two publications. "Working Parents of Preschoolers" is a six-part newsletter series including topics on time, energy and money management as well as subject areas to help parents evaluate child care methods.

"The School Age Child in Charge" is a survival skills workbook for families where the school age child is left in charge of his own care. This workbook includes sections on communication exercises for parent and child, house rules, A.B.C.'s of emergencies, safety in the home and nutrition.

These publications may be obtained through Mary Lantz, Extension Home Economist, 125 Fairview Ave., Cedar Grove, 07009. A fee of \$2 for each publication is requested by Feb. 15. Checks should be made payable to Extension Home Economics Fund.

Mrs. O'Connor is the former Catherine M. Carroll, daughter of Mrs. Catherine A. Carroll of Belleville and the late Mr. Stephen P. Carroll. Mr. O'Connor is the son of Bernard E. O'Connor of Belleville and Dorothy L. O'Connor of Belleville.

Ashley M. Carrubba

A first child, a daughter, Ashley Marie, was born to Mr. and Mrs. Michael Carrubba of Belleville Jan. 20 at Clara Maass Medical Center, Belleville. Birth weight was 7 pounds, 5 ounces.

Mrs. Carrubba is the former Diane Ferrara, daughter of Mr. and Mrs. P.J. Ferrara of Watchung. Mr. Carrubba, son of Mrs. Barbara Giorgio of West Orange, is with Cedar Lake Construction, Parsippany.

Dennis C. Daone

A first child, a son, Dennis Carlo, was born to Mr. and Mrs. Warren Daone of Nutley Jan. 23 at Clara Maass Medical Center, Belleville. Birth weight was 5 pounds, 12 ounces.

Mrs. Daone is the former Charlotte Elizabeth Campbell, daughter of Mr. and Mrs. Robert James Campbell of Belleville. Mr. Daone, son of Mr. and Mrs. Carlo Daone of Jackson Heights, N.Y., is a building engineer with Geri Care.

Psychotherapy Rhoda Horowitz-Alekel M.S.W., C.S.W.

- Individual therapy
- Couple therapy
- Family therapy
- Weight problems

783-3907



With the FTD® Hearts n' Flowers™ Bouquet Valentine's Week starts February 9, so send early. Call or visit us today.

Flowerama
180 Washington Ave., Belleville
759-0012



Mr. and Mrs. Michael Edmundson—nee Melinda Amorosi

Melinda Amorosi wed to Michael Edmundson

Melinda Amorosi, daughter of Mr. and Mrs. Jerry Amorosi of Belleville, became the bride Sept. 28 of Michael Edmundson, son of Mr. and Mrs. John Edmundson of West Palm Beach, Fla.

The Rev. Frederick Long performed the ceremony in Christ Church. A reception followed at The Hilton Hotel, Secaucus.

The bride, given in marriage by her father, wore a traditional gown of lace and satin with a cathedral train. Her sister, Margaret Amorosi, was maid of honor. Kevin Edmundson, brother of the groom, was best man.

Mrs. Edmundson, an alumna of Belleville High School, is an executive secretary with Keystone Water Co., Milton, Pa.

Mr. Edmundson, an alumnus of Nutley High School, is owner-operator of Buffalo Road Auto, Lewisburg, Pa.

The couple is living in Pennsylvania after honeymooning in Jamaica, West Indies.

BELLEVILLE - KEARNY OBSTETRICS - GYNCOLOGY HOWARD GRODER, M.D. JEFFREY ROSEN, M.D. HIGH RISK PREGNANCY INFERTILITY

Clara Maass Professional Building 5 Franklin Avenue, Belleville, N.J. 07109 759-0700

Arlington Medical Building 837 Kearny Ave. Kearny, N.J. 07032 991-4519

"Serving The Community For 40 Years"

THE CHOCOLATE FACTORY

9 King St.
Belleville 751-2484
(near Washington Ave. & Pathmark)

All Your Candymaking Supplies

We Have OVER 200 MOLDS

All Your Valentine & Holiday Needs

- Chocolates • Chocolate Coatings
- Molds • Boxes
- Colorings & Flavors • Fondants

Come See Our Specialty Molds!

- Sports • Occasional
- General • Recreational
- Childrens • Occupational

HUNDREDS TO CHOOSE FROM!

Valentine's Day, Feb. 14

"Chocolate... simple, special, inexpensive & a unique Valentine gift"

Hours
Mon.-Fri. 1 p.m.-4 p.m.
Sat. 12 p.m.-4 p.m.
Tues. Eves. 7 p.m.-9 p.m.

Ask About Our Home Demonstrations Candymaking Classes

Be My Valentine

I Love You

Happy Valentine's Day

Love is in the Air...

CALL EARLY FOR SPECIALS VALENTINE

CUPID IS WAITING TO TAKE YOUR ORDER NOW!

Send Your Valentine a Balloon Bouquet with Silk Roses, Jars of Candy, or a Plush Cuddly Animal

Balloonery
a unique experience

New 2 ft. & 3 ft. Heart Shaped Mylar Valentine Balloons

80 CENTRE STREET
NUTLEY, NJ 07001
667-3707

"We Make Your Party Dreams A Reality"

Catherine Ritschel, county bookkeeper

Mrs. Catherine Ritschel of Belleville died Jan. 27 in the Westchester County Medical Center in Valhalla, N.Y.

Born Catherine Anderson in Newark, she moved to Belleville many years ago.

She worked for the past three years as a bookkeeper with the Essex County Hall of Records in Newark. A 1949 graduate of New York University, she was a

member of the school's alumni society.

Services for Mrs. Ritschel were held in the Fewsmithe Presbyterian Church, Belleville.

Surviving are three sons, Andrew, Glen and Douglas; three daughters, Mrs. Jean Dunleavy and the Misses Christine and Nancy; and two brothers, George and Robert Anderson.

St. Peter's Mass offered for Elizabeth Orsulak

Mrs. Elizabeth Orsulak, 82, of Belleville died Jan. 27 in Mountside Hospital, Glen Ridge.

Born Elizabeth Lantos in Czechoslovakia, she lived in Belleville for 58 years.

She was the past treasurer of the First Slovak Catholic Ladies Association, Branch 234, Newark.

Surviving are two daughters.

Miss Pauline and Mrs. Antoinette Rothwell, two sons, Stephen, Joseph and Jacob, a brother, Rudolph Lantos, 14 grandchildren and two great-grandchildren.

A Mass was offered in St. Peter's Church, Belleville. Interment was in Gate of Heaven Cemetery.

Lucinda Stothoff, 71; church group member

Mrs. Lucinda Stothoff, 71, formerly of Belleville, died Jan. 22 in the Northeast Georgia Memorial Center in Gainesville, Ga.

Born in Hall County, Ga., she lived in Belleville before moving to Gainesville nine years ago.

She was a member of the McCrary Circle of St. John the Baptist Church and the Seniority Club and the Social Savings

Club, both of Gainesville. Surviving are four daughters, Mrs. Lula Butts, Mrs. Gertrude Carey, Mrs. Gloria Carey and Mrs. Sandra Witherspoon; a stepson, Alexander; three sisters, Mrs. Willie Mae Burnett, Miss Hilda Hunter and Mrs. Ella Johnson; two brothers, Arthur and Warred Hunter; nine grandchildren and eight great-grandchildren.

Services held at Kiernan for David A. Stumpe, 56

Services for David A. Stumpe, 56, of Belleville were held Feb. 4 in the Kiernan Funeral Home, Belleville.

Mr. Stumpe died Jan. 31 in the Clara Maass Medical Center, Belleville.

He was an assembler for 10 years with Resistoflex, an

electronics company in Roseland. Born in Newark, he lived in Belleville for many years.

Surviving are his wife, Ann; a daughter, Miss Laura; three sons, David, Edward and John; his mother, Mrs. Clara Stumpe; and one grandchild.

Holy Family Mass offered for Jennie Rosania, 85

Mrs. Jennie Rosania, 85, of Belleville died Jan. 26 in the Clara Maass Medical Center, Belleville.

Surviving are two daughters, Mrs. Mary Soprano and Mrs. Jetta Ferry; a son, Anthony; two brothers, Patrick and

Anthony Verderose; eight grandchildren; and two great-grandchildren.

A Mass for Mrs. Rosania was offered in Holy Family Church, Nutley. Interment was in Holy Sepulchre Cemetery.

Rocco M. Farina, 66; was aluminum cutter

A Mass for Rocco M. Farina, 66, of Belleville was offered Jan. 30 in St. Lucy's Church, Newark.

Mr. Farina, who died Jan. 26 in the University Hospital, Newark, had been an aluminum cutter for the Pura-Tex Aluminum Corp. in Belleville for 10 years. Earlier, he had been a tailor at the Lamby Suit Co. Newark for many years.

He served in the Army during World War II.

Born in Newark, he lived in Belleville for 27 years.

Surviving are his mother, Mrs. Geraldine Farina; and three sisters, the Misses Marie and Teresa and Mrs. Antoinette Sorce.

Miss Mary Rogazzo, 75; Rosary Society member

Miss Mary Rogazzo, 75, a lifelong resident of Belleville,

died Jan. 25 in Columbus Hospital, Newark.

Miss Rogazzo was a member of the Rosary Society of St. Anthony's Church, Belleville for 25 years and was chosen Rosarian of the Year in 1985.

A Mass for Miss Rogazzo was offered in St. Anthony's Church. Interment was in Glendale Cemetery, Bloomfield.

Surviving are two sisters, Miss Dorothy and Mrs. Helen Colucci.

H&R Block Found Don & Flo Brown

\$939

"Couldn't have done it without you!"

This year we're pledged to finding more Americans the biggest tax refund they have coming. What can we find for you?

H&R BLOCK

WHERE MORE AMERICANS FIND A BIGGER REFUND.

Belleville - 125 Washington Ave. - 751-3836
Nutley - 155 Franklin Ave. - 235-1000
Bloomfield - 18 Broad St. - 743-0898

Open 9 a.m.-9 p.m. weekdays, 9-5 Sat. & Sun.
MasterCard & Visa Accepted.

APPOINTMENTS & HOUSE CALLS AVAILABLE
- Speakers For Your Club or Civic Group Avail.
Free of Charge • Call Any Office For Information

GREAT WAYS TO SAY

You Love Them

DANIA INTERNATIONAL
HOMEMADE
CHOCOLATES

- ♥ Long Stem Chocolate Roses
- ♥ Fresh Dipped Fruits In Season
- ♥ Gift Items
- ♥ Decorative Tins Filled To Order

CHOCOLATES

ORDER EARLY

1/2 lb. to 5 lb. Filled Hearts
Dietetic Chocolates

234 Franklin Ave. Nutley • 667-1400

Open Sunday Feb. 9th 11-4
Open Every Night Till Valentine's Day 10-8

Valentine's Day Feb. 14th

36 MONTHS		12 MONTHS	
9.50%	9.08%	8.33%	8.00%
60 MONTHS			
10.10%	9.62%		

Rates available thru Feb. 15. Minimum deposit \$500. Interest compounded continuously.

All stocks and bonds—including Ginnie Maes and mutual funds—go up and down. If your equity value is down when you need cash, YOU LOSE MONEY.

With an F.D.I.C. Guaranteed IRA account at The Trust Company of New Jersey, YOU CANNOT LOSE, EVER. You choose the rate and the term of your investment—then sit back, relax and watch your investment grow. So, come bank with us, NOW!

START TODAY. The sooner you invest, the more you earn at The Trust Company because interest is compounded continuously. Plus, you save money on taxes—your IRA contribution will reduce your taxable income by up to \$4000 yearly.

FOR MORE INFORMATION,
CALL TOLL-FREE 1-800-IRA-PROS

THE TRUST COMPANY
OF NEW JERSEY

Executive Office: Journal Square, Jersey City, N.J. (201) 426-2500. Offices throughout New Jersey, Hudson, Middlesex, Morris & Passaic Counties. Assets One Billion Dollars Member F.D.I.C.

CLIFTON • PASSAIC PARK • NUTLEY • BELLEVILLE • LINCOLN PARK • LITTLE FALLS • WEST PATERSON

Make your feelings
crystal clear

With the FTD® Crystal Hearts® Bouquet
Valentine's Week starts
February 9. So send early.
Call or visit us today.

Flowerama
1401 Washington Ave., Belleville
759-0012

® Registered trademark of FTD®

Join the fittest!

At Sheri Lyn World of Fitness you'll lose inches and gain the look you've always wanted. We'll put together a program that's just right for you. You'll get personalized instruction, continuous classes and aerobics. You'll work out with treadmills, Lifecycle and other equipment designed for women. We also offer showers and a relaxing sauna. So come try us out. Take advantage of this special price. And join the fittest.

Only
\$1.50.. plus \$20
per week reg. fee

Sheri Lyn
WORLD OF FITNESS

5 Main Ave. Call 471-3306 For Other Programs
Passaic Park Appointment Today! & Payment Plans
Available.



FOR OUR PRESIDENTS' DAY SALE



We've Condensed all
of our Winter Merchandise
from Caldwell into our
CLIFTON Store!

NOW
GIGANTIC SELECTION!
NOW
UNBELIEVABLE PRICES!

To \$35	Now \$10	\$61 to \$80	Now \$25
\$36-\$45	Now \$15	\$81-\$100	Now \$30
\$46-\$60	Now \$20	\$101-\$125	Now \$35

PLUS
Racks and
Racks
\$10
\$15
\$20

Big Sale
Begins
Feb. 5, 1986



BERNIE'S
1003 Bloomfield Ave.
Clifton
(201) 777-1992

<p>Bring this ad and save</p> <p>\$100</p> <p>VODKA</p> <p>Per 1.75 Liter Purchase of Advertised Specials Not Included</p> <p>Expires Feb. 16, 1986</p>	<p>Bring this ad and save</p> <p>\$100</p> <p>GIN</p> <p>Per 1.75 Liter Purchase of Advertised Specials Not Included</p> <p>Expires Feb. 16, 1986</p>
<p>Bring this ad and save</p> <p>\$100</p> <p>SCOTCH</p> <p>Per 1.75 Liter Purchase of Advertised Specials Not Included</p> <p>Expires Feb. 16, 1986</p>	<p>Bring this ad and save</p> <p>\$100</p> <p>WHISKEY</p> <p>Per 1.75 Liter Purchase of Advertised Specials Not Included</p> <p>Expires Feb. 16, 1986</p>
<p>Bring this ad and save</p> <p>\$100</p> <p>RUM</p> <p>Per 1.75 Liter Purchase of Advertised Specials Not Included</p> <p>Expires Feb. 16, 1986</p>	<p>Bring this ad and save</p> <p>\$100</p> <p>BEER</p> <p>Per case purchase of Advertised Specials Not Included</p> <p>Expires Feb. 16, 1986</p>

Cupid's Choice STYERTOWNE SHOPPING CENTER

Valentine's
Day-Feb. 14th

STYERTOWNE SHOPPING CENTER

IN THE LOWER PLAZA

- Bond's Ice Cream
- 5 Star Video
- Moore Schley & Cameron (Stock Broker)
- Printed Word Book Store Annex
- Room at the Bottom (Ladies' Fashions)
- The Rowe-Manse Emporium
- Styertowne Shoe Repair
- Salon De Charles
- Styertowne Barbers
- The Tanning and Nail Salon
- Ashley's Restaurant and Astro Bowl

LESTER HERRSCHAFT
Resident Manager
ALBERT A. STIER, INC.
Developer

IN THE UPPER PLAZA

- Bertelli's Liquors
- Corbo Jewelers
- EDM Gallery
- Gaslight Record Center
- House of Choy
- McCrory's
- Sweetheart Bridals
- Rowe-Manse Emporium
- Albert A. Stier, Inc. (Real Estate)
- Styertowne Bakery
- U.S. Post Office
- Valley National Bank
- The New Printed Word Book Store
- Brooks Drugs
- Grand Union
- Kathy's Peek & Seek (Ladies' Fashions & Accessories)
- Bernie's Youth Center
- Shoe Town

Shop STYERTOWNE

During Our Fabulous Sale Days

All Our Stores and Services
Are Working Together to Make
Styertowne Your Favorite
Shopping Center in Every Way.

Happy
Valentines Day

STYERTOWNE SHOPPING CENTER

HAS EVERYTHING
ROUTE 3 AND BLOOMFIELD AVE. • CLIFTON

Free & Easy Shopping
Free & Easy Parking

ATHLETIC FOOTWEAR • WARM-UPS • SHORTS • SOX

MELTZER'S SPORTS
STYERTOWNE SHOPPING CENTER
(Bloomfield Ave. Off Rt. 3)
778-7401

WINTER CLEARANCE AND
PRE-SPRING SALE
NOW IN PROGRESS
10 - 20% OFF

Store Hours:
Mon., Wed. & Sat. — 10AM-6PM
Tues., Thurs. & Fri. — 10AM-9PM

FOOTBALL • BASKETBALL • BASEBALL BATS & GLOVES

SWATS • SOCCER • SHORTS

Valentine's Day, Feb. 14th... Time for Rowe-Manse

Give your Valentine
**Chocolate
Roses!**

They're sweeter by the dozen
for your special sweetheart



Each dozen chocolate roses costs \$30.00. Add \$2.00 shipping and handling. Tax and delivery charges extra.

In communicating a special message of love, our roses are delicately elegant, sensuous, sweet, thoughtful—and perhaps playfully classed. And always in good taste. What lady fair could resist wonderfully rich, smooth and aromatic chocolate presented as an age-old token of love? How to eat a chocolate rose? Slowly, sensually and with a knowing smile. The message of love? It can only be yours! One dozen chocolate roses \$30.

Each rose is hand-dipped in Swiss chocolate, then wrapped in a white tissue and nestled in a beautifully illustrated presentation box. We'll add your personal love message on the colored card and ship them anywhere in the continental U.S.

Phone all major credit card orders to
201-472-8170 for super-fast delivery—

or visit—
Cupid lives at **Rowe-Manse**

The Specialty Department Store they come to—from everywhere!

At the intersection of N. 3rd and New York, 07012

Hours: Mon.-Sat. 10:00 a.m. - 6:00 p.m. Sun. 12:00 p.m. - 5:00 p.m.

Child's browsing hours: Daily 10 - 9 Saturday 10 - 6

OPEN SUNDAY 11 am - 5 pm

Magnet school stresses individualized workshops

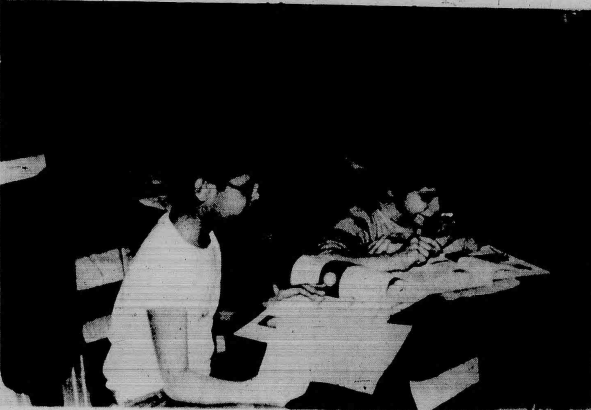

Working Together - Students in Miss Jean Dailey's third grade class at School 10 work together in pre-writing activities. Proofreading time is set aside for peer interaction in improving first drafts.



Listening Carefully - Students in Mrs. Betty Laughney's second grade class at School 10 are using the Individualized Criterion Referenced Testing (ICRT) Program which is designed to measure student achievement against a specific set of math objectives. The purpose of the ICRT math basics is to strengthen the relationship between teaching and learning by improving the quality of information about the instructional needs of students.

Shahrokh Ahkami, M.D.
F.A.C.O.G., F.A.C.S.

Salvatore Gagliano, M.D.
F.A.C.O.G.

**BODY CONTOURING
THROUGH
LASER-SUCTION SURGERY**

We invite you to attend a lecture on Feb. 11, 1986 at 8 p.m. in our West Paterson Office. Please call one of the numbers below to reserve your seat.

Offices
AHKAMI-GAGLIANO MEDICAL GROUP, P.A.
1031 McBRIDGE AVENUE 110 PASSAIC AVE.
WEST PATERSON, N.J. 07424 PASSAIC, N.J. 07055
785-9582 471-9585

ORTHODONTICS



**AFFORDABLE BRACES
FOR CHILDREN & ADULTS**

**CONVENIENT HOURS
(EVENINGS TOO!)**

**DENTAL
INSURANCE
WELCOME**

SECOND OPINIONS PROVIDED

NEVER A CHARGE FOR CONSULTATIONS
DR. MICHAEL B. FITZPATRICK
DR. BRUCE FOX

484 Washington Ave. Belleville
759-2173

Hot lunch program offered to students

A hot lunch program is available to all students attending schools in Belleville. The lunch schedule for the week of Monday, Feb. 10, through Friday, Feb. 14, is as follows:

Monday, Feb. 10
Elementary schools: meat balls and sauce or turkey and gravy with mashed potatoes, carrots, cookies, and milk.
Secondary schools: chrisostomus on a roll or Sloppy Joe on a bun or fish nuggets with french fries, applesauce and milk. Sub base combo: ham and cheese.

Tuesday, Feb. 11
Elementary schools: chicken fillet or barbecue beef strips with green beans, fruit cup and milk.

Secondary schools: Italian sausage on a roll or pizza or bacon cheeseburger with french fries, corn, pudding and milk. Sub base combo: turkey salad.

Wednesday, Feb. 12
Elementary schools: torpedo sandwich or toasted cheese sandwich with french fries, fruit juice and milk. Secondary schools: chicken or super sub with lettuce and tomato or barbecue ribettes on a bun with cole slaw, fruit cup, barbecue chips and milk. Sub base combo: sandwich by inch.

Thursday, Feb. 13
Elementary schools: pizza burger or meatloaf with even fries, corn and milk. Secondary schools: French bread pizza or reuben sandwich or hot dog with potato rounds, sliced, peaches and milk. Sub base combo: cold cut combo.

Friday, Feb. 14
Elementary schools: hot dog or cheese ravioli with taco, hot bars, baked beans, milk and a Valentine Day's treat. Secondary schools: pizzaburger or turkey club sandwich on vegetable quiche with french fries, chilled pears, milk and a Valentine Day's treat. Sub base combo: tuna sub.

Cost of the lunch program is \$4.75 based on a five-day week. Lunch money is collected on Thursday for lunches beginning the following Monday. For information call Sherry Gray, Foodservice manager at 751-6773.

Belleville, we're your bank for life.

There's no community quite like yours.

Belleville is a wonderful place, with people and pride like no other town in New Jersey. The Howard is proud to be part of your community, with our office at 726 Washington Avenue. And we pride ourselves on being able to



offer you hometown convenience and friendly service, with the strength and professionalism of a \$5.6 billion financial organization. We're happy to be part of the growth and prosperity of your fine community.

We've made a commitment to the people who live here.

The Howard's commitment is reflected in the homes and schools of Belleville, on the streets and in local businesses.



That's because the Howard has supported your Community through mortgages, HERO® home equity lines of credit, education loans, personal loans, business and auto loans.

Our commitment extends to you, too. We invite you to see us when you need to borrow. That's one of the reasons we're here, after all.

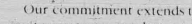

We're a phone call away.
Our Customer Service Center, a new addition to our financial network, is your direct line to all your accounts at the Howard. One convenient toll-free phone call to the Howard's Customer Service Center puts you in touch with the answers to almost every question, from investment rates to account renewals.

1-800-4-HOWARD (1-800-446-9273)
There's an easy way to save that's right for you.
From Money Market Checking to short- and long-term CDs, there's a Howard account that's right for you. The Howard bankers in your community are prepared to discuss the many ways we can make your money work its hardest.

Visit the Howard.
We're nearby when you need us—right at 726 Washington Avenue. And we encourage you to stop in to discuss your financial needs and plans with Branch Manager John Altrugi and his staff of Howard bankers.

You'll always find a welcome smile and a hometown hello at the Howard, along with a level of professionalism—that means you're banking with the best.



Our banking hours.

You'll find our doors open for full service banking when you need us most.

Full Service
9AM to 4PM Monday thru Thursday
9AM to 7PM Friday
9AM to 1PM Saturday
Teller Service
4PM to 6PM Monday thru Wednesday
4PM to 7PM Thursday

Here's wishing you a good day, Belleville, from your neighbors at the Howard.



John Altrugi
Branch Manager

the Howard
Your bank for life

Member FDIC



Pharmacy Footnotes



Vincent
Cozzarelli
Reg. Ph.

HEMORRHOID CARE
Hemorrhoids, by far, the most common cause of hemorrhoids in young women. Signs and symptoms include itching, burning, pain, swelling, constipation, bleeding and much discomfort. All of these symptoms can be relieved by self-medication. Bleeding, swelling and pain are more serious symptoms and should be treated by self-medication. Creams, ointments, suppositories and tablets are OTC medications. Some contain an astringent or anesthetic such as benzocaine or pramoxine hydrochloride. Although the condition itself is not changed they are effective in relieving symptoms of pain, burning, itching and swelling. Some products also contain a mild laxative to relieve constipation or phenylephrine that constricts the blood vessels.

All types of prescription, and over the counter, products are available at ROS-SWICK'S PHARMACY, 318 Washington Ave. 759-1956, 759-1968. You'll also find a nice selection of Russell Stover candies, greeting cards, cosmetics and toiletries for Valentine's Day. Open: Daily 9 am-10 pm, Sundays 9 am-9 pm.

HANDY HINT:
Hemorrhoid sufferers will find it helpful to take a hot water soak before applying medication.

Belleville Library & WBHS produce 'Celebrate Books'

The Belleville Public Library, in conjunction with Belleville High-School's WBHS, is producing a new cable program, entitled, "Celebrate Books," which airs Wednesdays and Thursdays at 7 p.m. on Channel 34.

In the first segment of the show, Belleville Library Director David Bryant discusses new non-fiction titles at the library.

Some of the selections include "All Fall Down," "America's Tragic Encounter

With Iran" by Gary Sick, "Comet" by Carl Sagan, "Good Enough to Dream" by Roger Kahn, "Growing Up and Growing Old in Italian-American Families" by Colleen Leahy Johnson, "How to Perfect Your Golf Swing" by Jimmy Ballard, "I Koch" by Edward L. Koch, "Gems of New Jersey" by Gordon Bishop, and "The Iacocca Management Technique" by Maynard M. Gordon.

Also "The Long March: The Untold Story" by Harrison E.

Salisbury, "The Measure of the Universe" by Isaac Asimov, "The Nautilus Fitness Workout Book" by Michael D. Wolf, and "Sourcebook for Older Americans" by Joseph L. Matthews.

In the second segment of the show, Assistant Library Director Adrea Cohen discusses special books for February.

They include "Be My Valentine" by Charles M. Schulz, "The Black Soldier" from the American Revolution to Vietnam, by Jay David and Elaine Crane, "The City of Washington: An Illustrated History" by the Junior League of Washington, "Freedom Not Far Distant: A Documentary History of Afro-Americans in New Jersey" by Clement Alexander Price, "Good Morning to You Valentine" by Lee Bennett Hopkins, and "King: The Making of a Legend," the February issue of "Visions," a commemorative issue.

Also "The New Jersey Ethnic Experience" by Barbara Cunningham, "The New Jersey Sampler: Historic Tales of Old New Jersey" by John T. Cunningham, "A Pictorial History of Black Americans" by Langston Hughes, Milton Meltzer and Eric Lincoln, "The President's Tidbits and Trivia" by Sid Frank, "This is Essex County" by the League of Women Voters of Essex County, and "Belleville: A Bicentennial Salute" by Elizabeth Forte.

The programs are produced by Adrea Cohen and directed by Marilyn Mango of WBHS and her assistants Pat Marano, Sharon Russo, Kenneth Brucato and Lou Toriature.



Library Program - A new library program, "Celebrate Books," will be featured monthly on Belleville High School's WBHS Channel 34. The program features book reviews by members of the library staff. Discussing upcoming sessions are (l-r) Alice Norris Cronin, children's librarian; David Bryant, library director; Adrea Cohen, assistant library director; and Marilyn Mango, director of WBHS.

NEW SEATS

NEW SEATS

NEW SEATS

NEW SEATS

NEW SEATS

NEW SEATS

Franklin 3 Nutley

AMPLE LIGHTED PARKING

Rocky IV - PG
Youngblood - R
F - X

101 Dalmations - G Sat & Sun. Matinee
510 Franklin Ave. Nutley 667-1777

NEW SEATS

NEW SEATS

NEW SEATS

NEW SEATS

NEW SEATS

NEW SEATS

A cuddly bouquet for Valentine's Day.

Flowerama
The ultimate in floral design
180 Washington Ave. Belleville 759-0012

How would you like to file an 11 line tax return?

If you're single with no dependents, your taxable income is less than \$50,000 and is only from wages, salaries and tips and interest of \$400 or less, you may be able to file the shortest form. It's the Form 1040EZ - an easy return.

Check your tax instructions to see if you can use the Form 1040EZ.

for valentine's day

SEE

ROSSMORE PHARMACY

"The Valentine King"

Valentine's Day

CHOCOLATES!

From

Russell Stover

1 lb. to 5 lb. Red Foil Hearts
Satin Hearts, Assorted Chocolates

Also: A Complete Line of Candy Cupboard & Perugina Candies
in 1 to 5 lb. boxes.

Plus Many Other Gift Items
Including:

NOVELTIES
PLUSH ANIMALS
CARDS

Stop By And See The Largest Selection In Town
At

ROSSMORE PHARMACY
Lottery - Prescriptions - Gifts - Cards
338 Washington Ave. Belleville 759-1956

THE LOWEST RATE AROUND

Borrow from us and pay only

3 1/4 %

over Prime*

No application fee. No annual fee. No monthly maintenance charge. Once your credit is established you can use it *anytime you want for anything you want*. Repayment is 1/180th of principal plus interest or \$100 plus interest monthly (whichever is larger). To qualify you must be a New Jersey home owner. When your line of credit is approved there is a one time origination charge of \$125. Prime Rate is adjusted on the 6th of each month as published in The Wall Street Journal. *On January 6, 1986 Prime Rate was 9 1/4 %.

SOME OTHER BANKS OFFER WHAT SEEMS TO BE A TERRIFIC RATE. BUT WHEN YOU READ THE SMALLER PRINT CAREFULLY, IT SAYS THE RATE ONLY APPLIES FOR A FEW MONTHS. THEN JUMPS WAY UP. A LOT HIGHER THAN BNB'S REALLY LOW RATE.

NOW'S THE TIME TO GET AROUND TO IT

CALL ANN FITZPATRICK
624-2400
OR SEND COUPON

ANN FITZPATRICK
BROAD NATIONAL BANK
905 BROAD ST. NEWARK, NJ 07102

HI ANN, PLEASE SEND,

☐ MORE INFORMATION

☐ FORMS TO ESTABLISH MY OWN EQUITY CREDIT LINE OF \$5000 TO \$50,000

MY NAME _____

ADDRESS (Inc. Zip) _____

BNB
BROAD NATIONAL BANK

Newark • East Orange • Millburn • North Arlington

Equal Opportunity Lender • Member FDIC



Look for our colorful flyer in your newspaper, in your mail or pick up your **FREE** copy at Grand Union this week (while supply lasts).



It's packed with hundreds of Red Dot Specials!

U.S.D.A. Choice - Boneless Beef
Shoulder Roast
Also: Chuck Roast
1 Lb. **169¢**

Grand Union Chilled
Orange Juice
1-Qt. Cont. **59¢**

Super GRAND UNION Coupon
Assorted Flavors
Louis Sherry Ice Cream
One Half Gall. Cont. **169**
No Minimum Purchase Required With This Coupon. Valid Feb. 2 Thru Feb. 8. Limit One Coupon Per Customer.

Shady Brook Farms - Grade 'A'
Fresh Turkeys
10 to 14-Lbs. Lb. **69¢**

Lattice, Low Salt, Sour Cream/Onion or BBQ
Eagle Potato Chips
6-oz. Pkg. **99¢**

Super GRAND UNION Coupon
Chocolate, Double Rich, w/Mini Marshmallows or White
Swiss Miss Cocoa Mix
Pkg. of 12 Envs. **59¢**
No Minimum Purchase Required With This Coupon. Valid Feb. 2 Thru Feb. 8. Limit One Coupon Per Customer.

Assorted Flavors
Hawaiian Punch 3-Pack
Three 8.45-oz. Cnts. **69¢**

California - Sweet Eating
Navel Oranges
10 113 Size **139¢**
Large 88 Size... 8 for \$1.69

Solid White - In Oil or Water
Chicken of the Sea Tuna
6.5-oz. Can **89¢**

THE BUTCHER BLOCK PRODUCE GROCERIES

U.S.D.A. Grade 'A' - Oven Stuffer
Perdue Fresh Chicken Breasts
Whole with Ribs Lb. **159¢**

U.S.D.A. Grade 'A' Fresh
Perdue Chicken Leg Quarters
With Portions of Backs Lb. **57¢**

Ideal for Baking U.S. No. 1 - 2 1/4" Min.
Crisp Fresh Rome Apples
Lb. **69¢**

Regular
Log Cabin Syrup
24-oz. Btl. **169¢**

Regular or No Salt Added
Hunt's Tomato Sauce
8-oz. Cans **100¢**

Drumsticks Chicken 79¢
Perdue Grade 'A' Fresh Oven Stuffer Lb.
Turkey Breasts 219¢
U.S.D.A. Choice - Boneless Beef Lb.
Fresh Ducklings 99¢
Maple Leaf Frozen Lb.
Shoulder 179¢
U.S.D.A. Choice - Boneless Beef Lb.
Shoulder Steak 179¢
U.S.D.A. Choice - Boneless Beef Lb.

Fresh Ham 189¢
Boneless Cry-O-Vac Whole Lb.
Fresh Spareribs 179¢
Pork Lb.
Lamb Chops 189¢
U.S.D.A. Choice - Blade Bone Lb.
WHOLESALE SAVINGS
Tenderloin 389¢
U.S.D.A. Choice - Boneless Beef 5-7 lbs. Uthman Cry-O-Vac, Custom Cut Lb.

Sweet Nectarines 99¢
Imported Lb.
Grapefruit 4 99¢
Florida's Choice - Standard White Large 4 1/2 lbs. Lb.
Yellow Onions 79¢
U.S. No. 1 Lb.
Oranges 5 99¢
Florida's Choice - Juice Large 80 Size Lb.
Fresh Avocados 69¢
California - Large Size - Hass Each

Wesson Oil 279¢
Pure Information Half Gall. Btl.
Heinz Ketchup 129¢
Tomato - America's Favorite 8-oz. Btl.
Beans 2 79¢
Cans (Two Minute) 15-oz. Cans
Viva Towels 69¢
Colors, Unbleached 27" x 40" 100 Sheet Roll
Comet Cleanser 3 100¢
For Scouring 14-oz. Cans

Concentrated All 299¢
Household Cleaning 1-qt. Btl.
Recipe 3 99¢
Assorted Vegetables 15-oz. Cans
Thomas' Muffins 199¢
Four Pack - Large 100% Enriched
Popping Corn 109¢
Crisco Kettlebatter 5-oz. Cans
Taystee Donuts 169¢
Jambo Variety Pack 12-oz. Cans

THE CORNER DELI
IN STORES WITH SERVICE DELI
Turkey Breast 119¢
Non-vestibular Gourmet Quality Qtr. Lb.
Potato Salad 69¢
Made with Hellmann's Mayonnaise Lb.
Wilson's Ham 199¢
Honey Cured - Water Added Half Lb.

THE BIG FREEZER
Ravioli Celentano 99¢
Mini - Cheese 8-oz. Pkg.
Orange Juice 69¢
Minute Maid - Regular or Country Style 5-oz. Can
Egg Rolls 115¢
LaChoy - Lobster or Shrimp 7-oz. Pkg.

Honey Buns 89¢
Marion's 9-oz. Pkg.
Little Ears Birds Eye 149¢
Crisp Corn Pkg. of 4 Btles.
Vegetables 107¢
In Butter Sauce - Assorted Varieties 10-oz. Pkg.
Green Grains

DATE-LINE DAIRY
Sour Cream 99¢
Breakfast 1-qt. Cont.
Orange Juice 89¢
Minute Maid - Squeeze to Country Style 15-oz. Cans
Yogurt 2 79¢
Assorted Flavors 6-oz. Cans

HEALTH & BEAUTY
Check-up Pump 3 400¢
Household Cleaning 1-qt. Btl.
Atra-Plus 3 500¢
Oral Care 3-oz. Tube
Tylenol Tablets 500¢
Extra Strength 100 Tablets

NATURAL BEEF
It's now available at Grand Union. And it's USDA Choice. Look for the Natural Beef Label. It tells the story.

10% DISCOUNT
on all varieties of fresh baked
Entenmann's Baked Goods.

GRAND UNION Coupon
15¢ Off
With This Coupon And Purchase Of One Pkg. of 225 - Family Size
Kleenex Softtissue Tissues
Coupon Good Feb. 2 Thru Feb. 8 Limit One Coupon Per Customer.

GRAND UNION Coupon
\$100 Off
With This Coupon And Purchase Of One 3-Lb. Pkg. Regular 52 Thick Sliced
Oscar Mayer Sliced Bacon
Coupon Good Feb. 2 Thru Feb. 8 Limit One Coupon Per Customer.

RECYCLE FOR LIBERTY!
Bring in your aluminum cans. Their recycled value will help restore Lady Liberty.

GRAND UNION
TOLL-FREE STORE INFORMATION 1-800-221-1835
Prices effective Sunday, Feb. 2 thru Saturday, Feb. 8 at all Grand Union stores in New Jersey, Rockland and Orange Counties. In order to assure a sufficient quantity of sales items for all our customers, we reserve the right to limit sales to 3 packages of any item, unless otherwise noted. Not responsible for typographical errors. For store information call toll free, 1-800-221-1835.

Belleville Times SPORTS

Buc Shots

By Michael Lamberti

Sophomores are named top athletes

They are both sophomores, but their coaches are gearing the defenses around them. They both have tremendous offensive prowess, but usually receive the brunt of criticism from their coaches. They are the sophomores that you should be plenty of over the next two years.

Judy Nehila and Ted Sochaski are the Belleville High School athletes of the month for January. As mentioned, they are both sophomores, playing on young teams that are building for the future.

Nehila's story is one of continuing improvement. She is an athlete that head coach Karen Fuccello was aware of from the eighth grade on.

Judy has the tools necessary to be a very good player. Fuccello said, "She has the fundamental skills necessary. She has the offensive ability and I'm trying to gear the offense around her. She has to take that jump shot, drive to the hoop, if it's there and make the right decisions on the break. She has the ability to do those things."

So much so that Fuccello is gearing her offense around Nehila for the next two years. Nehila, along with junior Laura Caruso, sophomores Raquel Melson and Sandy Brew and freshmen Laurie Dondarski, Danielle Pizzi and Simone Edwards, figure to pace the 86-87 club, one that will return with experience after playing some tough N.J.H.I. clubs this winter.

Nehila's offensive performances have improved tremendously last season, she started to come on in the late stages of the season. This year, after a slow start in December and some early games in January, she has been very steady of late.

The sophomore had a string of six games in which she hit for double figures every time, leading her team in scoring in five of those games. It started with the Immaculate Heart game. After scoring just one point in the first half, she regrouped in the second half and finished with 12 points. Against Passaic, she led the way with 17 and followed that with 14 against Nutley. 19 versus Kennedy. 16 in the victory over Paramus and 12 at Clifton. The string was broken last Friday night when she scored eight at home against Bloomfield.

That's a 14.3 ppg average over those six games, an indication of the talent that Nehila possesses. The career high 19 against Kennedy was even more impressive when you consider the team scored just 29 points.

Nehila's free throw shooting has also improved. After a 1 for 7 effort against Columbia in the opener, she has shot 17 of 27 in her last 10 games. She also isn't afraid to play with pain. In the second game of the season, she played with a bad toe having had the toe nail surgically removed earlier in the day. Last week, she played the Bloomfield game with a painful hip pointer, an injury suffered in practice.

Her favorite high school player was Jennifer Apicella, the former Belleville scoring ace who now plays for Holy Cross University. She plans to work hard during the off season, in an effort to be even more effective next winter.

Certainly, her better days are still ahead of her, but based on her performance in January, Judy Nehila should be a big asset to the future of the program.

Sochaski's Turnaround

Ted Sochaski has been on fire over the past two weeks. This is after a heart to heart conversation with coach Rocco Colucci.

"He was in a mental slump earlier this month," Colucci said. "He wasn't putting out 100 percent and he knew it. After the Passaic game, I talked to him and told him that he scored 14 points and should have had 28. He wasn't working as hard as he could in practice and that's important. You can't play take it easy in practice and then expect to turn it in for the games."

Sochaski took his coaches advice and has played some tremendous games. In his last three games, the sophomore has scored 69 points, hitting for 25 against Paramus, 25 versus Clifton and 22 last Friday night against Bloomfield.

The 25 points are a career high and Colucci is expecting a lot more from his 6'3 1/2" forward.

He has the potential to be a very good high school player and feel he can play on the collegiate level. How far he goes depends a lot on him. His potential is unlimited. I don't think there's anyone in the program that I've worked harder, of that I expect so much from. His potential is unlimited. We have a mutual respect for one another. He knows what I expect and I know what he can do. He also knows that if he doesn't give it his best, or doesn't work hard enough, he'll be sitting next to me on the bench."

Needless to say, Colucci expects a great deal from this talented athlete. Thus far, he has answered the call. Sochaski leads the team in scoring with a 16.2 ppg average. He leads the team in free throw attempts, 52, and has hit 33 for a 63 percent accuracy, tops among his teammates.

With Sochaski, Leon Puentes, Rob Hutchinson, Chris Goldrick, Loung La, Frank Morel, John Morel, Craig Burden and some junior varsity players developing, the future teams at Belleville High could be in pretty good shape.

Last Weeks Quiz

The closest Super Bowl on record was in January, 1971, when Baltimore beat Dallas, 16-13. Jim O'Brien kicked the winning field goal with seconds left in regulation time. The quarterback backs were Earl Morrall and John Unitas for Baltimore and Craig Morton for Dallas. The MVP of the game was Chuck Howton, marking the first, and thus far only, time that a player from the losing team was named MVP.

For This Week

Name the only season in which a Don Shula coached team did not finish with a winning record.

Athlete of the Week

This week, it's Rob Hutchinson of the boys' team, who scored 12 points against Clifton and six versus Bloomfield. It was Hutchinson's two key free throws that helped Belleville to defeat Clifton last Tuesday night.

Record improves to 9-2

Wrestlers blow out Nutley

By Joe Piccaro

Belleville's newly inspired grappling team improved its record to 9-2 with a dominant victory over Nutley 46-0 Sunday night at Clifton High School.

The victories over Teaneck and Nutley were by respective scores of 50-14 and 44-15. The loss to Paramus was by a 10-7 margin.

To save everyone a great deal of unnecessary verbiage, the Teaneck match was a ridiculous mismatch; the Nutley defeat was more of the same, and the Clifton bout was a study in inept officiating.

Yet with these latest three matches under their belts, the BHS matmen are now preparing for the upcoming District 7 team championships.

to be held in Kearny High School later this month.

Since the season is winding to a close, it is time for some evaluations and predictions.

It has been a difficult year for all involved as a complete turnover in the coaches ranks occurred just prior to the start of the season. Head coach Gene D'Alessandro and freshman coach Dennis Villano tendered their respective resignations after several successful seasons.

Joe Nivocchia was appointed head coach with Chris Treinel and Mark Zarro fired on as his new assistants. Despite an entirely new regime, it must be agreed that all involved have done an exceptional job to this point. Surely a 9-2 record and a second place finish in

the Bloomfield Christmas Tournament will support that statement.

Individually, the wrestlers have responded with some stellar records.

At 101 pounds, Mike Iuliano owns a 13-3 record, with seven falls. Iuliano has become a red-hot wrestler in the middleweight class. Carl Arf and Dennis Villano are also having a real challenge for the "Bulldog" will be St. Benedict's Steve Fox.

Fox has been a varsity performer in both of his high school years, but Iuliano has a more aggressive style of wrestling. The day goes to the "Bulldog" on this basis and he is my choice to win the District 7 gold medal.

Freshman John Stampone has filled the 108 pound slot all year against superior opposition and this forged an 8-6 season's log. Stampone has been pitted against some of the most difficult opponents in North Jersey, but has gotten a wee bit better with each bout.

Unfortunately, Stampone's weight class is loaded with paper

classmen and prospects for regional titles. However, John Carbone's Matt Susa seems to be the gold medal choice with Kearny's Rob Colazo his most serious challenger. The clincher here is that Stampone is probably more talented than either Susa or Colazo, but his inexperience will hurt him in an upset over future Stampone for third place.

For Bucs' Jerry Carreto, it is basically unchanged at 115 pounds and should win his first district title in a cakewalk. Carreto has a 15-2 record for the year and has been wrestling lately with a more confident and aggressive style than in his earlier bouts. Although only a sophomore, it would be a monumental upset if Carreto did not win a gold medal. All year, Armando Nardone has followed Carreto in the lineup with impressive wins. The districts should be no different as Nardone should win the 122 pound gold.

(Continued on page 14)

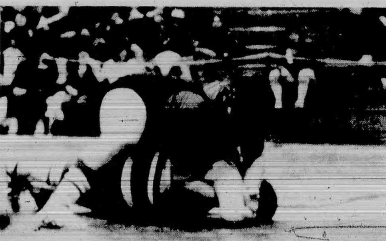

Anchorman - Marc Criscione, heavyweight for the Buccaners wrestling team, tries to get a hold of his opponent during a recent match. Criscione is 3-3 with 10 pins. Photo by Dennis Villano.

Buccanettes (1-11) lose two more games

Still looking for its first conference win of the season, the Belleville girls' basketball team lost to Clifton and Bloomfield last week, watching its season record drop to 1-11.

The girls were in Paterson last Tuesday to face Eastside. Tomorrow night, the girls will play host to Ridgewood, commencing at 7:30 p.m. On Monday, the team is host to Kearny and next Tuesday, will host Montclair. Two of those games start at 4 p.m. Next Thursday, the team will be in Passaic for a 4 p.m. tip off.

Last week, Karen Fuccello's team bowed to Clifton, 57-38 and Bloomfield, 54-36. However, Belleville played a much better game against a stronger Bloomfield team, than it did against a Clifton team that the girls were hoping it could defeat.

The slow starts are really hurting us, Fuccello said, in regard to the Clifton game. Too many errors on the offensive end and too many turnovers. At this stage of the season, the turnovers should be cut down. We didn't warm up well, either. Maybe we were sitting around too long during the boys' J.V. game. I don't know.

The game at Clifton was a rare double header in which the boys and girls both played on the same court. The night started with the girls' J.V., then the boys, then the girls' varsity, followed by the boys' varsity game.

Clifton took control of the game quickly. The Lady Mustangs took a quick 6-0 lead and, after a Simone Edwards free throw, tallied eight more points before a Desirée Johansen jumper cut it to 14-3. After one quarter, Clifton led 17-3.

The Bucs did cut the gap a little in the second quarter. Trailing 19-3, Belleville scored five straight points on a free throw by Edwards, a jump shot by Laura Caruso and a jumper from Judy Nehila. After a Clifton basket, Caruso added a

(Continued on page 15)

Ruffalo to compete in world track meet

The accolades continue to pour in for coach Rich Ruffalo. Last Monday, he received a letter naming him to the United States Track and Field team for the International World Championships in the United States. The games will be held August 3-17 in Göteborg, Sweden.

Ruffalo will compete in all three field events: the shot put, discus and javelin. Ruffalo currently holds world records in the shot and javelin, a distinction he is proud of, but something he realizes will probably fall one day.

"World records are nice," he said, "but a record will probably be broken one day. I'd like to win a world championship in Sweden, because that's something they can never take away from you. Championships are forever."

The coach will join 15 men and 9 women that are representing the United States. He was selected to the team based on previous performances. Ruffalo competed in the Olympics for the Disabled in 1984 in Long Island, an event that was kicked off by President Ronald Reagan.

Ruffalo, who has been an inspiration to a lot of young athletes, said, "If you keep trying, you can do it. It's just a matter of believing in yourself and knowing you can do something. Sports is a game and a challenge. As long as you believe, there's no telling how far you can go."

Boys' team wins close one, 58-57

Showing the ability to win close games, the Belleville boys' basketball team defeated conference rival Clifton last Tuesday night. Unfortunately, the team did not have the same success against Bloomfield, falling to 1-11 with 10 pins.

Belleville (3-11) began a busy week of action. Last Tuesday, it hosted Eastside. Tomorrow evening, the Bucs travel to Ridgewood for a 7:30 p.m. start.

Next Monday, the team is in Montclair to face one of the best teams in the State. Next Tuesday is the big game, with Kearny, at the Meadowlands Arena. Game time for the special contest is 4:45 p.m. and will precede the Nets Pistons game which begins at 7:30 p.m.

In defeating Clifton, Belleville won its second straight game and third of the 85-86 campaign. Head coach Rocco Colucci was happy with the victory, especially against a club that had beaten Belleville earlier in the year. However, Colucci did note that the team should have won by an easier margin.

Once again, foul shooting hurt us, the coach said. It's been a sore spot all season long for us and it almost cost us the game. Luckily, we were able to get some key points down the stretch."

Indeed, the Bucs did have a tough time at the free throw line, hitting only 10 of 21 shots and keeping the game dangerously close.

However, it was two free throws in the waning moments, by junior Rob Hutchinson, that assured the Buccaners victory.

The game was one of spurts. Belleville started quickly and led 16-12 after one quarter. However, the Bucs hit a stone wall in period two, scoring just seven points, and trailing 27-23 at intermission.

Whatever adjustments Colucci suggested at halftime seemed to pay dividends, as the Bucs came out in the third quarter and outscored the Mustangs, 19-14, to take a 42-41 lead entering the final frame. Both teams tallied 16 points in the final period and Belleville

(Continued on page 17)

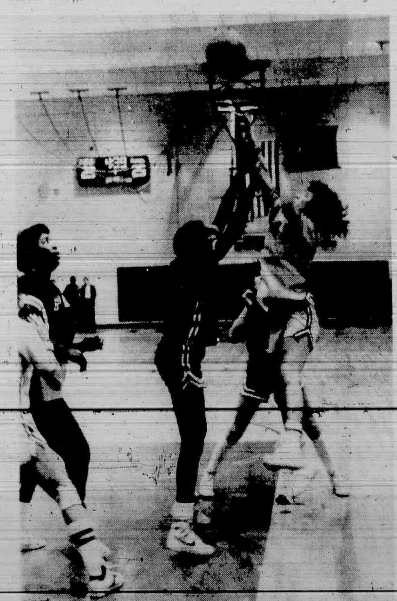

Going For It - Desirée Johansen (45) of the Belleville High School girls' basketball team goes for a shot despite the tough defense in an earlier game against Passaic. Photo by Michelle Jeannotte.

Wrestlers blow out Nutley, Teaneck; lose to Clifton

(Continued from page 13)

with only one real challenger. Kearny's John McCaffrey. Although Nardone defeated McCaffrey by a 13-5 margin earlier in the season, the Kearny-122-pounder has not lost since and could give him a run for his money. Still, the choice here is Nardone, emphatically.

Tricaptain Tim Buckley owns the 129 slot in the Bucs' rotation, and has a 6-9 record thus far. Buckley, as was stated in last week's article, is really a misplaced 115-pounder. His record could cause seeding problems for Coach Nisrovicia, but it is not inconceivable for Buckley to reach the finals in his division.

St. Benedict's Pat Napoli and Essex Catholic's Joe DePiro are the top two seeds in this weight class. The prediction here is a clouded one. If Buckley is seeded in Napoli's bracket, he probably will finish third. However, it is the feeling here that Buckley can beat DePiro. A seed in DePiro's bracket could lead to a silver medal for Buckley, despite his deceiving record.

At 135 pounds, Phil Zamloot draws the most difficult weight class in the 2nd district. Essex Catholic's Dennis Hall is undefeated and will undoubtedly be seeded first. Bloomfield's Ari Cuffari is also undefeated and will surely draw the second seed. Zamloot owns a 9-6 record, but that log is not one of the better ones in his class, thanks to Masters Hall and Guffari. A third place finish for Zamloot seems to be a fair assessment this year. Next year is the one in which he should

shine. Carmine Tirone has developed into one of the co-favorites this year in the 141-pound division. With an 11-4 record this year, the only opposition would seem to come from St. Benedict's Justin Scarpace. If Tirone manages to wrestle the way he has in the past month, he will walk away with a district crown. First place is predicted here, with the championship bout coming against Scarpace.

Belleville's second to captain is David Siletti and he is the most difficult Buc of all to predict. If he wrestles as he did against Nutley's Mark Muller, it is conceivable he could be knocked out of the district in the first round. However, if he wrestles as he did against Clifton and Montclair, he could win the gold medal.

The history of the Siletti wrestling family has been one of rising to the occasion. With brothers Jason and Luke reminding him of

his responsibility, David should be ready for the challenge. A third matchup with Muller is in store with the results going Siletti's way, probably by a 6-5 score.

Mike Minichini is another Buc with an excellent record but having the misfortune of winding up in a monstrous weight class. Essex Catholic's Pat Caruso is undefeated and the top seed in every one's book. Bloomfield's Tony LaVacca is undecided as to whether he will compete at 158 or 170. If LaVacca competes at 158, Minichini can be seeded no higher than third.

Minichini's record is outstanding (10-1), but in comparison to Caruso and LaVacca, that is only third best. The pick here is a bronze medal.

The 170-pound class has Lou LaTontie as its resident "with a 2-5 record this year. Unfortunately for LaTontie, he has too many obstacles to overcome to earn a place medal. Lost and foregone, he has

only been out for the team a few weeks, and the inexperience is painfully obvious. Additionally, his record will surely put him against the top seeded grappler in his class.

Hopefully LaTontie will learn this year and win next year. That seems to be the most logical train of thought. However, let us not forget the legend of Carmine Rispoli.

Belleville has not had a 188-pounder all year, so that makes an easy time for predictions. This class will be won by Nutley's Nick Seelman or St. Benedict's Woody Pleurizart, finishing second. Finally, at heavyweight, Maxie Caravene is the clear choice to win a gold medal for the Bucs. Caravene's only real opposition will come from Steve Goshell of Nutley. Caravene has split two bouts with Goshell this year, both with a 1-1 record and 10 pins.

The "Bear" will be seeded first along the way to his first district crown.

Buc notes: The Clifton match was a shame and a real black eye for the Officials' Association in New Jersey. Ref Rich Vartan was out of position so many times it was laughable. Additionally, he missed calls re wrestlers were capable of making. Finally, the score of 36-20 did a disservice to both teams. The score should have been more like 31-35 with Clifton suit the winner. As the man who figures out the point totals which decide who goes and who doesn't go to the state sectionals, I would show Belleville will fare in that regard when the championships come around. Wrestler of the week goes to Mike LaTontie for recording two pins and a 14-0 decision in his last three bouts. After accepting his role as leadoff man in the Bucs' lineup, "Bulldog" has been unstoppable. Comments: Mike Seelman is a real winner. See you next week.



Umberto's Corner

1985 was a year that we will never forget!
To those that did what they did, we wish the best.
To those that helped us in our time of need, our sincere thanks.
To those who pulled us out, our thanks from the bottom of our hearts.
To all our customers, We were, We are, and We will be at your service.

Happy 1986 to all!

UMBERTO OF NAPLES
Hair Cutting & Coiffure

567 Washington Ave.
Belleville, N.J.

FREE PARKING
on Premises

759-4900
OPEN SUNDAYS



POSSIBLE SIGNS OF PINCHED NERVES

- Headaches, dizziness
- Numbness
- Neck pain, tight muscles
- Shoulder pain
- Pain down the arms
- Numbness in hands
- Low back pain, hip pain
- Sciatica
- Leg pain, numbness

• EMERGENCIES TREATED ANY TIME •
• MOST INSURANCE ACCEPTED •

FAMILY FEES AVAILABLE
• MOST INSURANCE ACCEPTED •

DR. RALPH J. DE MAIO
Chiropractor
675 Broadway St., Belleville
751-8805



Putting On the Squeeze - A member of the Belleville High School wrestling team puts the squeeze on his opponent during an earlier match this season.

Girls' BB team (3-4) loses in league action

The seventh and eighth grade Buccanettes lost to Maplewood 46-15 in the Suburban Junior Girls' Basketball League.

Belleville (3-4) became Maplewood's seventh victim. Stacey Johansen, hampered

by illness, led the team with eight points in only one quarter of play.

In other action, the boys' team postponed its game against South Orange due to illness.

Coed basketball clinic offered on Saturdays

A basketball clinic for boys and girls, ages 12-14, are conducted on Saturdays from 11 a.m. to 12:30 p.m. at the Middle School.

The program, sponsored by the Belleville Recreation

Department, stresses the fundamental skills and strategy of basketball.

Participants should wear sneakers. No advance registration is required.

A & M's Galaxy Automotive, Inc.
Automotive Service

92 East Centre St., Nutley 661-9107

ELECTRONIC ENGINE TUNE UP	LUBE OIL CHANGE and FILTER
59 ⁹⁵ 69 ⁹⁵ 79 ⁹⁵	\$5
BRAKE SERVICE	24-HOUR EMERGENCY Road Service
79 ⁹⁵	Towing & Flatbed Service Snow Plowing

Dilmark LEASING CO. INC.

FREE GIFT WITH RENTAL
Must Bring In This Ad

RENT-A-CAR

\$99.00 WEEKLY
NO MILEAGE
CDW, GAS TAXES
EXCLUDED

(201) 748-1414

404 Bloomfield Ave. Bloomfield, N.J.
Near Garden State Parkway Exit 148

GANTNER'S INC.
160 Franklin Ave., Nutley • 667-6622
Hardware • Plumbing & Electrical Supplies
Glass • Paints & Home Furnishings • Patterns

SUPER BUYS

Checker Boards • Cake Pan Set - reg. \$9.99 \$3.99

20% to 30% OFF

All Microwave • Oven Ware by Anchor, Litton, Corning

All Buxton Wallets 40% Off

All Children's Clothes 50% Off

SPECIAL PAINT SALE
Dutch Boy Latex Flat Paint \$8.00 gal.

Mon. & Fri. 9:00 a.m. to 8:15 p.m.
Tues., Wed., Thurs. & Sat. 9:00 a.m. to 5:45 p.m.

Crown Chevrolet

HUGE SELECTION!

264 CARS TO CHOOSE FROM!

SAME DAY DELIVERY GUARANTEED!

Brand New 1986 Chevy's - In stock now - First Come, First Choice!

Model	Stock #	Color	Equipped with	List	OUR LOW PRICE
Monte Carlo 2-Dr. Coupe	6164	Brown Metallic	Std. V-6, Auto Trans, Power Steering & Brakes, AM/FM Stereo w/Power Locks, Air Cond., Power Windows, 2 Tone Paint, etc.	\$13,678	\$12,488
SPECTRUM 4-Dr. Sedan	6153	LT. Brown Metallic	Std. 4 Cyl. Man. R&P Steering, Power Disc Brakes & Opt. Auto Trans, Air Cond., AM/FM Stereo, Halogen Lamps, etc.	\$8,785	\$8,288
Caprice Class. 4-Dr. Sedan	6113	Grey Metallic	Std. Power Steering & Brakes and opt. V-8 Auto Trans w/Std. Air Cond., Tilt Cruise Control, AM/FM Stereo w/Power Antenna, Power Locks	\$15,032	\$13,588
SPECTRUM 2-Dr. Hatchback	6089	Red	Std. 1-5.1L 4 Cyl. Man. R&P Steering, Power Disc Brakes & Opt. Auto Trans, Air Cond., AM/FM Stereo, Sport Mirrors, etc.	\$8,647	\$8,188
Monte Carlo SS 2-Dr. Spl. Coupe	6234	Silver Metallic	Std. 5.0 Liter V-8, Auto Trans, 4-00, Power Steering & Brakes, Opt. Air Cond., AM/FM Stereo, Power Locks, Windows, Chrome Trim, etc.	\$15,150	\$13,788
Monte Carlo 2-Dr. Spl. Coupe	6197	White	Std. 4.3 Ltr. V-6, Power Steering & Brakes, Auto Trans, & Opt. Power Locks/Windows, AM/FM Stereo, Rallye Wheels, Sport Mirrors, etc.	\$12,460	\$11,388
CAVALIER 4-Dr. Sedan	6248	Maroon Metallic	Std. 2 Liter 4 Cyl. Power Disc Brakes, Main Street & Opt. Auto Trans, Air Cond., AM/FM Stereo, etc.	\$10,128	\$9,488
CELEBRITY Wagon	6143	Black	Std. Power Steering & Brakes & opt. V-6 Auto Trans, Air Cond., Tilt Cruise Control, Power Mirrors, Rallye Suspension, etc.	\$12,267	\$11,188
CHEVETTE 4-Dr. Hatchback	6171	LT. Brown Metallic	Std. 1.6L 4-Cyl. & opt. Auto Trans, Power Steering, Power Brakes, Air Cond., Tilt Cruise Control, AM/FM Stereo, Sport Mirrors, etc.	\$8,184	\$7,688
CORVETTE	6232	Black	Std. V-8, Auto Trans, Power Steering, Air Brakes, & Opt. Tilt On Right, Air Cond., Split Control, Power Lock/Seat/Window, AM/FM Stereo, etc.	\$30,762	\$27,688
SCHMITZ 2-Dr. Hatchback	6054	Red-Blue Metallic	Std. 4 Cyl. Man. R&P Steering, Power Disc Brakes & Opt. Auto Trans, Coupe, AM/FM Stereo, Comfort & Convenience, etc.	\$8,829	\$8,488
Monte Carlo 2-Dr. Spl. Coupe	6222	Silver Metallic	Std. V-6, Power Steering & Brakes, Auto Trans & Opt. Power Seats/Power Windows, AM/FM Stereo w/Power Antenna, Sport Mirrors, Tilt & Cruise Control, etc.	\$15,060	\$13,688
CAPRICE	6163	Med. Gray Metallic	Std. Power Steering & Brakes & opt. V-8 Auto Trans w/Std. Air Cond., Power Locks/Windows, Tilt, AM/FM Stereo, Cruise Control, etc.	\$14,999	\$13,688
Caprice Classic Wagon	6223	LT. Blue Metallic	Std. V-8, Power Steering & Brakes and opt. 4-00, Power Locks/Seat/Window, Tilt Cruise Control, AM/FM Stereo, Power Tiltgate, Roof Racks, etc.	\$14,896	\$13,488

Crown Chevrolet
New Jersey's Chevrolet Underpricer
514 Washington Avenue, Belleville (201) 759-4200

LOW COST LEASING
We'll arrange low lease payments for any vehicle. See our lease experts!

7.9% FINANCING
New Cavaliers & 4-Cyl. Celebrities
Delivery by 2-22-86

NO GIMMICKS NO HIDDEN CHARGES
Every car is in stock - ready for immediate delivery. No need to wait for weeks. The car you see is the car you get. Every price includes freight and prep. excludes tax, title and license.

FINANCE WITH NO MONEY DOWN!
Qualified buyers can finance the entire purchase of their car or truck with no money down and up to 48 mos. to pay. Credit is arranged through approved lenders. You need not be a credit chameleon.

759-2124

Buccanettes drop to 1-11 with two conference losses

(Continued from page 13)

second jumper and Tracy Delaney chipped in a jump shot to keep Belleville within 11 points, 23-12, at intermission.

Whatever thoughts Belleville had of a comeback were dispelled in the third quarter. The Mustangs regrouped and outscored the Bucs, 20-8, to open a sizable 43-20 lead entering the fourth quarter. Belleville managed just one field goal in

the quarter, settling for a perfect 6-6 from the foul line for the eight points.

In the fourth quarter, Belleville outscored the hosts, 18-14, to cut the final deficit to 19 points, 57-38.

Nehila led the way for Belleville with 12 points. Caruso and Edwards had seven each. Johansen and Laurie Dondarski had four a piece and Delaney and Sandy Brew, two each.

The Bloomfield game was a gutsy effort on the part of Belleville. Earlier in the season, the girls were beaten decisively, 68-31 by Bloomfield on the Bengals' home court. This time around, Belleville was determined to play a stronger game against the powerful Lady Bengal team.

Belleville played a good defensive first quarter and led, 6-4 after one. It looked as though Bloomfield would blow it open early after scoring four quick points, however, Belleville rebounded. Nehila hit a jumper and Johansen nailed a pair of jumpers to give Belleville the lead.

The second quarter started in favor of Belleville. A pair of Caruso baskets, the first a jumper, the second a layup and a free throw by Edwards gave Belleville an 11-4 lead. After a Bloomfield basket, Belleville hit another layup to keep the lead at seven, 13-6. However, Bloomfield went to work from there, scoring seven straight points to tie at 13. After a Johansen free throw broke the tie, Bloomfield scored the final three points to take a 16-14 lead into the intermission.

Belleville came out smoking for the third quarter. Nehila started with a jumper, tying it at 16. After a Bengal basket, Nehila nailed two free throws to tie it again, at 18. Seconds later, Edwards made good on a layup, and Belleville was ahead, 20-18.

Bloomfield is not one of the better teams in Essex County by accident. The Bengals, despite being hampered by the flu, have a solid club. The team never panicked and took control of the remainder of the quarter, outscoring Belleville, 20-6 to lead 38-26 entering the final frame.

The fourth quarter was wrap up time for the Bengals, as the tired Bucs fell victim by a 54-36 count.

"I was happy with the effort, especially the first half," Pucello said. "We have to maintain that type of intensity for four quarters. We knew they would throw the half court trap at us, but we didn't make the right decisions. It wasn't a bad effort, however."

One of the consolations of the this season is that a number of underclassmen have gained conference experience, playing the tough NNJL teams. With three weeks left in the season, the girls are looking to finish on a strong note.

NOTES: Nehila continues to lead team in scoring with 11.1 ppg. Johansen is second at 10.0 and Caruso third at 5.3. Dondarski leads team in free throw shooting, 64 percent, although she has only taken 11 shots. Nehila is second at 53 percent, hitting 18 of 34. Nehila is averaging 14.3 ppg over her last six games. She is also shooting 63 percent from foul line after poor opener with Columbia, when she

hit 1 of 7. Shabazz was the top seed for the Essex County tourney. The Lady Bulldogs are

looking for a fifth straight county championship this year. Girls are 0-9 in NNJL.

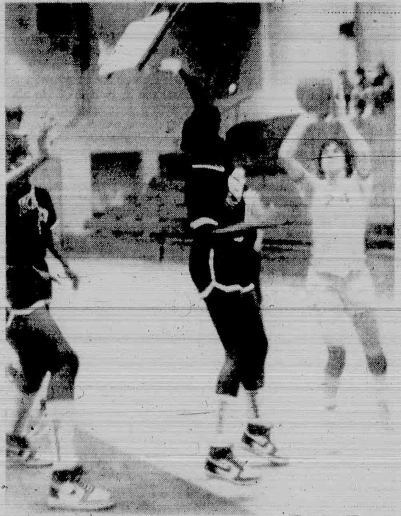

Taking Aim - Dina DeMedici (24) aims for the basket during a game against Passaic. The girls lost two conference games last week, dropping their record to 1-11. — Photo by Michelle Jeannotte.



Defense - Judy Nehila (12), a member of the BHS girls' basketball team, takes the lead defensive post during a game against Passaic earlier this season. — Photo by Michelle Jeannotte.

Indoor track team prepares for state championships Feb. 8

At the Ridgewood Winter games last weekend, the Belleville indoor track team did a good job in the individual meets and will now prepare for the state championships.

The boys' team will take part in the state championships this Sunday at Princeton University. Next Sunday, the girls will take center stage at Princeton. On February 19, the county championships will be held at Lawrenceville School. The county meet will be the final competition of the 85-86 indoor season for John Tosato's team.

At the Ridgewood games, senior Willie Chandler ran a very strong 300 meters, finishing in 34.0.

Willie did a very good job in that race," commented Tosato. "He was up against some real good competition."

Chandler also ran the 60 meters, finishing in a time of 6.79. Chandler is beginning to round into shape and should be in prime condition for the outdoor season.

Junior John Zurlo, doubling in the 1000 meters and mile run, ran times of 2:56 and 5:23 respectively. Once again, a lot is being expected from Zurlo for the outdoor campaign.

Sophomore Greg Mariello, who has been doubling in the difficult 1000 meters and two mile run, finished with times of 2:56 and 11:42. A freshman, Dave Rosamilia, posted a 3:17 in the 1000 meters.

In the shot put event, juniors Paul Santinelli and Jon Paul Lenczuk threw 31' 2" and 28' 10" respectively. A sophomore, Eric Monahan, finished with 26' 10".

For the girls' team, freshman Michele Compitiano ran the 300 meters in 48.9. Junior Lizette Colone ran the 400 meters in 1:36 and the 1000 meters in a very impressive time of 3:08. Sophomore Joyce Loungo ran the 1000 meters in 3:12 and the two miles in 13:13.

The team has benefited from a relatively mild winter and the addition of an assistant coach.

WALL ST. CAFE "STEAK HOUSE"

"We Serve Meals The Old-Fashioned Way"

BIG

INTRODUCING:

24 oz. Sirloin	\$ 8.95
48 oz. Sirloin	17.00
Seven Lobster Tails	9.95
16 oz. Swordfish Steak	9.95
Chicken Wall Street	8.95
24 oz. whole breast, served in fine scampi sauce	

ALSO FEATURING:

Wall Street Combo for 2 24.00

24 oz. Sirloin, 16 oz. Swordfish Steak and 4 Lobster Tails

OUR PORTIONS ARE SHOCKING
So Be Sure To Bring Your Appetites!

1050 Wall Street, Lyndhurst, N.J.

Breakfast and Lunch Served Daily.

Hours: Mon. thru Sat. 4 to 11 P.M.

939-1188

SAVE ON MEATS!

PRIME HINDS & HALVES
GUARANTEED TENDER & TASTY

CHOICE VEAL & LAMB AT

LOW PRICES

WE SELL ONLY #2 & 3 YIELD GUARANTEED PRIME

SUPER FREE BONUS

with 1/4 or 1/2 PRIME BEEF

CHARGE IT!

6 MONTHS NO INTEREST ON HINDS & HALVES

SMALL FREEZER

CHOICE OF 4

\$47.50 \$89.50

BUNDLES AVAILABLE

\$69.50 \$99.50

CALL OR COME IN FOR DETAILS



HOUSE OF BLACK ANGUS

OPEN SAT & SUN 105

ONLY 107

CLOSED WED. ONLY

CALL 935-0777

772 Riverside Ave.

Lyndhurst, N.J.

Pat N' Frank's Pub
190 Passaic Ave.
Belleville, N.J.

Weekly Special

Mon - Fried Chicken	\$3.00
with fries	
Wed - Mug of Beer	50c
Fri - Hot Dog	50c
Sat - Pizza Plain	40c
per slice	

between 3 - 7 p.m.

759-8489

Get rid of your snow shovel.

If you're tired of clearing snow with shovel power, try Honda's power Honda SHP snowblower. It's self-propelled and comes with tracks or wheels. It's powerful enough to cut through snow that's days old as well as freshly fallen snow and slush. It's easy to use and will drive forward, backward and reverse. Honda's snowblower helps you work at your own pace.



165 WASHINGTON AVE.

BELLEVILLE

751-4545

751-7727



HONDA

Power Equipment

It's a Honda

For optimum performance and safety, we recommend you read the owner's manual before operating the unit.
Look for the Honda Motor Co., Inc.

THE PROVIDENT

Offices throughout New Jersey • Member FDIC

1ST NATIONWIDE NETWORK

THERE'S A PROVIDENT OFFICE NEAR YOU IN:
Bayonne, Belleville, Bloomfield, Burlington Township, Cherry Hill, Collingswood, Dumont, Dunellen, East Brunswick, East Windsor, Green Brook, Jersey City, Leonia, Maple Shade, Mount Holly, Norwood, Ocean County, Paramus, Pleasanton, Beach, Red Bank, Rancocas, Union City, West New York, Westwood, Willingboro, Wall Township.

For New Jersey Investors: The savings of a discount broker... The convenience of a bank

INVEST IN STOCKS NOT STOCKBROKERS

SAVE UP TO 70% ON COMMISSIONS!

For FREE FACT KIT call toll-free IN NEW JERSEY: 1-800-624-2806 or stop in at your nearest Provident Office.

IN AFFILIATION WITH NEI Member SIPC

New wrestling coach leads winning team

By Joe Piegario

Joe Nisvoccia, Belleville's new head wrestling coach (after six years as Jayvee coach), has established a championship atmosphere throughout his entire athletic career.

As a recreation grappler in the Edison wrestling program, Nisvoccia was a gold medal winner at 72 pounds and a silver medal winner at 84 pounds. His overall record as a rec wrestler was 24-1-1, an outstanding .960 percentage.

In high school, Nisvoccia continued his winning ways by capturing three district gold medals and a regional title in his senior year of 1972. "Nis," as he is affectionally called by his team, capped a brilliant high school career by winning the state championship at 115 pounds in his senior year of 1972.

He received an athletic scholarship to Rutgers University and was a four-year performer on the Scarlet Knights' wrestling squad. His college credentials included a 50-7-1 record and the selection as team captain in his senior year.

Upon graduation from Rutgers, Nisvoccia landed a job as assistant coach to Glen Kehler in the Westfield school system. After only a year there, "Nis" moved on to

Belleville where he has taken roots.

He has headed the Belleville Recreation Program for the past four years and is now coaching many of the boys on the varsity squad he trained as youngsters.

Basically a quiet, almost shy individual, Nisvoccia leads by example and by hard work. He is a confident performer and, coach, albeit quietly so, yet his workouts at the BHS afternoon sessions are strict and grueling.

Another aspect of Nisvoccia's personality was probably honed by his predecessor, Gene D'Alessandro. Caution in assessing his team's abilities and goals has become more and more a Nisvoccia trademark. In evaluating this year's team the coach stated, "I really hate to use the word, but I really must classify this year's team as a rebuilding year."

In case you haven't noticed, this year's team currently holds a 9-2 record and is only a whisper away from earning a spot in the state sectional championships.

It seems understatement and championships follow Joe Nisvoccia wherever he goes. That's good news for everyone wearing a Belleville wrestling singlet.



Team Captains - Bob Steadman, 18, Sharon Budney, 16, and Maria Domenick, 17, a senior at Belleville High School, have been named captains of the Phoenix Aquatic Club for the 1985-86 season. Domenick recently won third place in the 100-yard backstroke at Fordham University with a 1:03.87. She swam consolation finals in three events, winning the 50-yard freestyle (25.88), taking second in the 100-yard free (58.72) and fourth in the 100-yard fly (1:03.64).

Jammers undefeated in volleyball league

The Jammers have posted a 3-0 record in the Women's Volleyball League sponsored by the Belleville Recreation Department. Tied for third place are the Netters and Spiked Punch with 1-2 records.

The Friends and Shifting Stars are tied for second place with 0-3 records. De Barco is in last place with a 0-3 record.

Celtics, Nets top opponents Knicks & Tigers score wins in junior league

The Junior Basketball League, sponsored by the Belleville Recreation Department, recently tipped off the 1986 season.

The league consists of the Knicks, Bullets, Suns and Tigers, represented by boys and girls, ages 8-9, and the Celtics, Lakers, Bucks and Nets, represented by boys and girls, ages 10-11.

In first-game action, the Knicks defeated the Bullets, 23-0.

The Knicks were led offensively by Pat O'Brien with 15 points and Kevin Davis, Chris Imperatrice, Robert Dena and Chris Mann each with two points.

John Valli and Markese Beverly turned in fine performances despite the final score. In other action, the Tigers defeated the Suns, 20-15.

The Tigers were led by Mike Mundy and Jim Landon with six points each, Jerry Russo with four points and Mike Dandone and Joe Colucci with two points each.

Scoring for the Suns were Ernie Zoppi with six and Joe Berg, Mike Escott, Billy Addis, Dave

Watson and James Pignelli with two points each.

The Celtics, led by Jim Wandling's 12 points, defeated the Bucks, 29-7.

Also scoring for the Celtics were Chris Marcantunio with nine, Mike Morgan with six and Robert Cetrulo with two. John Engdahl gave a fine performance under the boards.

Scoring for the Bucks were Bill Zigmund with three points and Anthony Parzedese and Mike Christy with two points in rebounds.

The Nets scored a victory over the Lakers, 18-12.

The Nets' offense was led by Kevin Johansen with 10 points, Ken Johansen with six and Jeff Raibick with two. Scoring for the Lakers were Dennis Dework with eight points and Danielle Dework and Danny Dellisanti with two points each.

Performing well under the boards were Danielle Dework for the Lakers and Jeff Raibick for the Nets.

(Information was submitted by the Belleville Recreation Department.)



Join Us
for
**Proud Mary's
Love Weekend**

Happy Valentine's Day, Feb. 14th

We Make Music with Our Food
Come and Enjoy Our Special Menu
Live Entertainment
Friday and Saturday

PROUD MARY'S HEARTHROBS



Seafood
Combo
Specials



New
Specialty
Desserts



Beef &
Seafood
Combos

Exotic Holiday Cocktails



409 Franklin Street
Bloomfield
249-9246

The Choice of the People

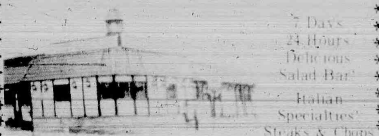

7 Days
24 Hours
Delicious
Salad Bar
Italian
Specialties
Steaks & Chops

All baking done on premise • Homemade pastries
Children's Menu Available
Cupcakes • Breads • Pastries • Cakes • Pies

We're Always Open
WILLIE'S
DINER-RESTAURANT

9 State St., Bloomfield Call 748-7414

2 by 2

Sound like multiplication? Three again!
It's easy! Just look for a two column by 2 inch and 4 inch wide to suit your needs.
Reading this one.

The Belleville Times

CHINA GARDEN
306 Main Ave., Clifton (Delaware), N.J.
773-7633

**Chef Lu's Chinese New Year's Day
Fat Choy Good Luck Dinner
Genuine Chinese Cuisine**
All Day Sunday February 9, 1986

**Come Celebrate
THE YEAR
of
THE TIGER**



Featuring a Gourmet
Nine to Twelve-Course Complete Dinner.
Choose from a delicious choice of great entrees:
• Chef Lu's Crispy Skin Chicken • Lobster Cantonese •
• Special Orange Beef • Sheng Daw Beef •
• Special Crispy Shell Jumbo Shrimp •

Call Now For Reservations Regular Menu Available

Where To Dine

**For Dine-Out
Information Call:
667-2700**

Armando Di Villa
IN THE PARK
RISTORANTE
Hosted by Onofrio
Exquisite Italian Cuisine

Come and dine in our new exquisite beautiful
remodeled surroundings.
We'll cater to any size party. Call for your
special occasion - wedding, bar mitzvah,
birthday or anniversary.

RSVP Required 667-8899
800 Bloomfield Ave., Nutley, N.J.

LEE'S Hawaiian Islander
Mon. Tues. Wed. 5-10 p.m.
Smorgas - Luau
All you can eat **\$9.25**
768 Stuyvesant Ave. Lyndhurst 939-3777
635 Lexington Ave. Clifton 478-1977

Proud of Mary's

For a restaurant with origins dating back to Revolutionary times, Proud Mary's in Bloomfield does a fine job of keeping up with the times.

This restaurant caters to two distinct appetites. Those who enjoy a traditional full course dinner to those who prefer a lighter, more novel style meal.

The first floor of Proud Mary's is the dining area, which is rich with wood, deep tones, and candlelight. The waiters and waitresses were all young, very friendly, and a mark of distinction - had a full knowledge of menu and bar items. This was observed on several visits to Mary's.

The lighter menu features salads including unusual items like Mary's bean and tuna salad, or the cold pasta salad, omelettes, oversized deli and club house sandwiches, and 12 different burgers, which are according to Mary, the biggest and best ever tasted.

The appetizer menu is also varied, and can be ordered as a prelude to a meal, or alone, as a snack with drinks. The Mexican pizza is a delicious, spicy combination of melted cheese, refried beans, tomatoes, and lettuce served on a flat tortilla. It is definitely a unique and scrumptious new member of the currently vogue Mexican snacks.

The entire menu offers a variety of interesting meals, selected with that special Proud Mary's touch. Veal, steak, fettuccine, seafood, ribs, and four chicken dishes are on the dinner menu, which is served after 5 p.m. They are accompanied by a tossed salad, potato, and vegetable. The Chicken Terriaki is a delicious dish consisting of marinated chicken, snow peas, and rice, and one of the more unusual offerings.

On Saturday and Sunday, Proud Mary's has a special menu offering of complete prime rib dinners for two.



Homemade cakes, pies, and hagen dazs ice cream are the delicious finales for Proud Mary's meals. There is also a large bar menu, and a special lunch menu, also. On Fridays and Saturday nights, there is live entertainment in Proud Mary's piano bar upstairs, which is popular with both young and older adults.

Proud Mary's is located at 409 Franklin Street in Bloomfield. The phone number is 249-9246, and the hours are Monday through Saturday, 11:30 a.m. - 2 a.m., and on Sundays, brunch is served 10:30 a.m. - 2:30 p.m., and dinner 4 p.m. - midnight.

CHINA GARDEN
306 Main Ave., Clifton (Delaware)
OPEN 7 DAYS
Great Hunan Cuisine

TAKE-OUT ORDERS - CALL 773-7633

PROUD MARY'S
Restaurant - Lounge

PROUD MARY'S
409 Franklin St.
Bloomfield
249-9246

WILLIE'S
Diner - Restaurant
9 State St., Bloomfield 748-7414
Open 7 Days 24 Hours
Italian Specialties
Steaks & Chops
Delicious Salad Bar - Homemade Pastries

Yesterdays
An eating & drinking place
233-1786
70 Main Ave., Clifton, N.J.

Minichini scores big in return to wrestling

By Joe Pigearo

After a two-year absence from a sport which made him a champion, Mike Minichini has returned to wrestling with a flourish.

Minichini was crowned state champ in his recreation days with an undefeated record, but personal and tragic problems at home almost ruined an excellent wrestling career.

Now in his senior year, Minichini has been elected one of the 40 captains on this season's 9-2 squad. With a 10-4-1 record, there is no doubt he is all the way back from a much too long hiatus.

Coach Joseph Nisvoccia considers Minichini a leader for a number of reasons. Primarily, he is a hard worker during practice ses-

sions and is one of those "first in the mat, last on the mat" individuals. Additionally, he uses moves in his matches which Coach Nisvoccia teaches during practice.

Due to his two-year layoff, Minichini was forced to use his exceptional strength during the early season to win most of his matches. Now that some of the rust has worn off, he is relying more and more on drills and switches to score his points.

In fact, Minichini is one of only two grapplers this year to win a shirt for special moves assigned by Coach Nisvoccia. The coach established four moves from headlock to a fireman's carry to a pin, front headlock to an ankle pick to a pin, drag reap to a pin and double leg lift to a pin on the B-3 of Belleville's home mat.

Only Minichini and Armando Nardone have earned a shirt this far this year.

Minichini's season record is indicative of his hard work at practice and his extra-curricular work out. His only tie was against a wrestler in the 170-pound class, 12 pounds over his wrestling weight. One of his four losses was due to a disqualification in a bout which would have been an easy victory.

As you can see, Michael Minichini is making up for lost time. With at least two dual meets and the district right around the corner, Belleville's rugged 158-pounder is almost out of challenges to overcome.



Michael Minichini

Boys' team wins close one, 58-57

(Continued from page 13)

won, 58-57.

Ted Sochaski led the Belleville effort with 25 points. Following a mid-January slump, the sophomore has been very strong over the past two weeks. Hutchinson finished with 12. Leon Puentes had nine. Donald Washington tallied eight and Chris Goldrick, four.

The free throw shooting, for Belleville, has improved been a problem. Belleville has been stuck on the 57 percent mark from the stripe, as a team. Colucci has said that his team should be shooting around 75 percent if it expects to stay in games with the bigger conference teams.

Currently, Hutchinson leads the team with a 75 percent accuracy, however that is based on just 12 foul shots. Sochaski leads the team in shots attempted, 52 and has made 33 for a 63 percent accuracy.

The free throw shooting would not have made much of a difference last Friday evening. It was the Ala Abdelnaby Show

at Bloomfield High and the 6-11 senior was more than happy to steal the spotlight.

"He was unbelievable," Colucci said. "Ala did everything that night. He was in all the right places and there was very little we could do to stop him."

Abdelnaby, who is headed to Duke University next fall, scored a career high 41 points in leading Bloomfield to a 26 point victory. Earlier this season, he hit for 32 points and the Bengals needed every one of them to escape Belleville with a 56-50 victory.

The first quarter was tight, with Bloomfield leading, 16-13. However, the Bengals took control of the game in the second frame, outscoring Belleville, 21-12 and leading, 37-25 at intermission.

The second half was more of the same as Bloomfield pulled away with a 24-12 third quarter and 20-0 final frame.

Belleville did receive a good performance from Sochaski who tallied 22 points. However, the sophomore was the only Buc

who finished in double figures. Next in line was Puentes, with seven and Hutchinson and Loung La, with six each.

Belleville now prepares for a difficult stretch, as if the entire month of January wasn't tough enough. After playing Eastside last Tuesday, the team plays at Ridgewood, which is always a difficult test. Next Monday, the boys are in Montclair, to face a Mountie team that, as usual, is priming for the Essex County championships. Coach Bob Lester has a strong team in the making, with the Mounties currently sixth in the state rankings. Montclair is the defending county champions and has won

the crown three times over the past four seasons.

Next Tuesday, again, is the game at the Meadowlands, with Kearny High School, the opposition. Earlier this year, Belleville defeated Kearny at North Arlington High, in the consolation game of the Tri County Holiday tournament.

NOTES: Sochaski leads team in scoring with 162 ppg average. Puentes is second at 105 and Hutchinson third, 74.4. Bucs shooting 57 percent from the free throw line, 110-194. Pete Gerst and Steve Schwed scored their first varsity points against Bloomfield. Both men have good futures with the varsity.

Nominees accepted for NJIT hall of fame

New Jersey Institute of Technology continues its search for nominees for the newly created NJIT Athletic Hall of Fame.

A committee is seeking outstanding athletes or coaches at N.J. Tech, formerly Newark College of Engineering's varsity athletes at N.J. Tech who went on to outstanding professional playing or coaching careers, and individuals who made significant contributions to N.J. Tech athletics.

Teams that have received national recognition, such as the 1960 NAIA soccer champions, will also be considered.

Nominated alumni are eligi-

ble five years after graduation, while a non-graduate is eligible five years after the graduation of his class. Coaches must have served N.J. Tech at least five years.

Nominations will be accepted until March 1 and should be sent to the Division of Physical Education and Athletics, New Jersey Institute of Technology, Newark, N.J. 07102.

Nominating letters should include nominee's sport, years participated and significant achievements.

For information, call Mai Simon, athletic director, at 596-3635.

Applications available for baseball & softball

Applications for all recreation baseball and softball programs will be available in all public and parochial school offices and at the Belleville Recreation Department, 407 Jerusalem St., beginning Monday, Feb. 10.

Applications for Peanut and Junior League baseball for boys ages 8-12 must be completely filled out and returned to the Rec House by March 21.

Boys who are 8 years old before Aug. 1 and who will not be 13 before July 31 are eligible for organized baseball in either the Peanut or Junior League.

Applications for girls' softball and senior intermediate baseball are also available.

Girls 8 years old on Aug. 1 and whose 10th birthday falls after July 31 are eligible for Pee Wee League softball; girls 10 years old on Aug. 1 and whose 13th birthday falls after July 31 are eligible for Pigtail League softball; and girls 13 years old on Aug. 1 and whose 16th birthday falls after July 31 are eligible for Junior League softball.

High school freshman or javyee softball team players or Suburban League team players (seventh and eighth grade) are not eligible. All applications must be returned to the Rec House by March 21. (Birth certificates must accompany applications.)

Boys, ages 13-15, are eligible for the senior intermediate baseball league. All applications must be returned by March 21. Boys who are playing organized high school baseball are not eligible.

All applications must be com-

BULLET HOLE

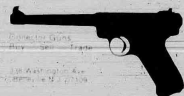

We Do Windows

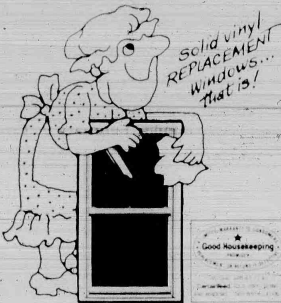

Solid vinyl REPLACEMENT Windows... That's it!



Thanks to the advanced technology of CertainTeed's Division of the development of vinyl building materials, we now do replacement windows. And we do them right—every time. The reason is that we have a proven 100% quality response energy loss. Please call for more details.

CertainTeed



PURA-TEX CORP.

191 Belleville Ave.
Belleville, N.J. 07109
759-2200

SALT EATS CARS

PROTECT YOUR CAR

FREE

UNDERCARRIAGE CHASSIS BATH
WITH EVERY CAR WASH TO
REMOVE SALT



"BEST FULL SERVICE CAR WASH IN AMERICA"

TIP-TOP CAR WASH

485 Ridge Rd. No. Arlington, N.J. 991-3629
Use Nutley or Kearny Bridge to Ridge Rd.
Open 7 Days A Week - Sunday Til 1:30 P.M.



Any Make or Model

American or Import

HOURS: Mon-Fri 9-9 Wed 10-6 Sat 10-5

Auto trans, v-8 eng, pwr steer, pwr brks, pwr door locks & winds, cruise contr, tilt whl, interm wipers, ti gl, air cond, rr defro, lamp 870, 804 mixer, make dr, eke gds, w.w. tires, am fm stereo, demo w/ 12,850 mi. Orig list \$11,999.

Keep that great GM feeling

with genuine GM parts

GENERAL MOTORS PARTS DIVISION

SPECIAL SLASHED PRICES

SPECIAL SLASHED PRICES

SPECIAL SLASHED PRICES

SPECIAL SLASHED PRICES

SPECIAL SLASHED PRICES

SPECIAL SLASHED PRICES

SPECIAL SLASHED PRICES

SPECIAL SLASHED PRICES

SPECIAL SLASHED PRICES

SPECIAL SLASHED PRICES

SPECIAL SLASHED PRICES

SPECIAL SLASHED PRICES

SPECIAL SLASHED PRICES

SPECIAL SLASHED PRICES

SPECIAL SLASHED PRICES

SPECIAL SLASHED PRICES

SPECIAL SLASHED PRICES

THE NUTLEY SUN BELLEVILLE TIMES BLOOMFIELD LIFE

667-3100
Mon. thru Fri. 9:00 AM to 5:00 PM
Deadline - Tues. 12:00 Noon

CLASSIFIED INDEX

CHECK YOUR AD THE FIRST DAY OF THE BLOOMFIELD THE NUTLEY SUN, THE BELLEVILLE TIMES AND THE BELLEVILLE LIFE ARE RESPONSIBLE ONLY FOR MAJOR ERRORS IN THE FIRST DAY'S PUBLICATION.

CREDITS
Credits and adjustments are to be made only for errors which significantly affect the effectiveness of the ad, such as a wrong telephone or price. Credits will not be issued for typographical errors or misplacement without the newspaper assuming responsibility only for MAJOR errors in the first day's publication.

All Classified Line Ads appear in All Three Papers.
For National Rate: Call 1-800-333-3333
And Will Appear On: **abc TV 36** Channel 36
During The Community Bulletin Board Time Frame

01 WHEELS

01 Auto Sales
02 Auto Insurance
03 Antique Car Sales
04 Autos Wanted
05 Carpenters/Trainers
06 Cars & Trucks
07 Mobile Homes/Offices
08 Motorcycles/Bikes/Scooters
09 Parts, Accessories, Services
10 Rentals
11 Auto Wreckers

033 FINANCIAL

3385 Business Opportunities
3387 Business Wanted
3393 Insurance
3394 Loans
3395 Partnerships/Joint Ventures
3396 Savings & Bonds

035 INSTRUCTION

3545 Arts & Crafts
3546 Language
3547 Music Instruction
3548 Tutoring
3549 Vocational Training

027 CHILD CARE

2785 Baby Sitter
2786 Nannies/Schools
2787 Pre-School

029 DIAL-A-SERVICE

2942 Accounting/Taxes
2943 Alarms
2947 Ambulance Service
2948 Appliance Repair
2949 Auto Repair
2950 Boarding Houses
2951 Bookkeeping
2952 Carpentry
2953 Cleaning
2954 Cleaning/Disinfecting
2955 Cleaning Services
2956 Electrician
2957 Excavation
2958 Fences
2959 Florists
2960 Handyman
2961 Home Improvement
2962 Insurance
2963 Landscaping
2964 Lawn Care
2965 Lawn Service
2966 Masonry
2967 Messenger Service
2968 Moving & Storage
2969 Moving Services
2970 Painting
2971 Piano Service
2972 Plumbing
2973 Real Estate
2974 Refrigeration
2975 Remodeling
2976 Rubbish Removal
2977 Security/Alarms
2978 Security Guards
2979 Taxis
2980 Towing Service
2981 Towing Services
2982 Travel
2983 TV & Video Rentals
2984 TV & Video Repairs
2985 Typing Services
2986 Upholstery
2987 Wall Papering
2988 Windows

037 MERCHANDISE

3745 Antiques
3746 Art Supplies
3747 Articles for Rent
3748 Bicycles for Sale
3749 Bicycles
3750 Building Material
3751 Cameras/SLRs
3752 Commercial Equipment
3753 Furniture
3754 Garage Sales
3755 Heavy Equipment
3756 Hobbies & Crafts
3757 Jewelry
3758 Musical Instruments
3759 Office Equipment
3760 Sporting Goods
3761 T.V./Video
3762 Videos/Computers

24 AUTO WRECKERS

2401 Auto Sales
2402 Auto Insurance
2403 Autos Wanted
2404 Carpenters/Trainers
2405 Cars & Trucks
2406 Mobile Homes/Offices
2407 Motorcycles/Bikes/Scooters
2408 Parts, Accessories, Services
2409 Rentals
2410 Auto Wreckers

041 REAL ESTATE

4105 Commercial/Industrial
4106 Farms & Acreage
4107 Houses for Sale
4108 Industrial & Commercial
4109 Investment Properties
4110 Property Management
4111 Real Estate Wanted
4112 Real Estate Wanted
4113 Real Estate Wanted
4114 Real Estate Wanted
4115 Real Estate Wanted

043 RENTALS

4345 Apartments/Furnished
4346 Apartments/Unfurnished
4347 Commercial/Business
4348 Houses/Furnished
4349 Houses/Unfurnished
4350 Industrial Rentals
4351 Office Rentals
4352 Part Time Rentals
4353 Storage Warehouse
4354 Tents
4355 Vacation Rentals

045 AUTO INSURANCE

4501 Auto Insurance
4502 Auto Insurance
4503 Auto Insurance
4504 Auto Insurance
4505 Auto Insurance
4506 Auto Insurance
4507 Auto Insurance
4508 Auto Insurance
4509 Auto Insurance
4510 Auto Insurance

047 AUTO INSURANCE

4701 Auto Insurance
4702 Auto Insurance
4703 Auto Insurance
4704 Auto Insurance
4705 Auto Insurance
4706 Auto Insurance
4707 Auto Insurance
4708 Auto Insurance
4709 Auto Insurance
4710 Auto Insurance

049 AUTO INSURANCE

4901 Auto Insurance
4902 Auto Insurance
4903 Auto Insurance
4904 Auto Insurance
4905 Auto Insurance
4906 Auto Insurance
4907 Auto Insurance
4908 Auto Insurance
4909 Auto Insurance
4910 Auto Insurance

051 AUTO INSURANCE

5101 Auto Insurance
5102 Auto Insurance
5103 Auto Insurance
5104 Auto Insurance
5105 Auto Insurance
5106 Auto Insurance
5107 Auto Insurance
5108 Auto Insurance
5109 Auto Insurance
5110 Auto Insurance

053 AUTO INSURANCE

5301 Auto Insurance
5302 Auto Insurance
5303 Auto Insurance
5304 Auto Insurance
5305 Auto Insurance
5306 Auto Insurance
5307 Auto Insurance
5308 Auto Insurance
5309 Auto Insurance
5310 Auto Insurance

055 AUTO INSURANCE

5501 Auto Insurance
5502 Auto Insurance
5503 Auto Insurance
5504 Auto Insurance
5505 Auto Insurance
5506 Auto Insurance
5507 Auto Insurance
5508 Auto Insurance
5509 Auto Insurance
5510 Auto Insurance

057 AUTO INSURANCE

5701 Auto Insurance
5702 Auto Insurance
5703 Auto Insurance
5704 Auto Insurance
5705 Auto Insurance
5706 Auto Insurance
5707 Auto Insurance
5708 Auto Insurance
5709 Auto Insurance
5710 Auto Insurance

059 AUTO INSURANCE

5901 Auto Insurance
5902 Auto Insurance
5903 Auto Insurance
5904 Auto Insurance
5905 Auto Insurance
5906 Auto Insurance
5907 Auto Insurance
5908 Auto Insurance
5909 Auto Insurance
5910 Auto Insurance

061 AUTO INSURANCE

6101 Auto Insurance
6102 Auto Insurance
6103 Auto Insurance
6104 Auto Insurance
6105 Auto Insurance
6106 Auto Insurance
6107 Auto Insurance
6108 Auto Insurance
6109 Auto Insurance
6110 Auto Insurance

063 AUTO INSURANCE

6301 Auto Insurance
6302 Auto Insurance
6303 Auto Insurance
6304 Auto Insurance
6305 Auto Insurance
6306 Auto Insurance
6307 Auto Insurance
6308 Auto Insurance
6309 Auto Insurance
6310 Auto Insurance

065 AUTO INSURANCE

6501 Auto Insurance
6502 Auto Insurance
6503 Auto Insurance
6504 Auto Insurance
6505 Auto Insurance
6506 Auto Insurance
6507 Auto Insurance
6508 Auto Insurance
6509 Auto Insurance
6510 Auto Insurance

01 WHEELS

01 Auto Sales
02 Auto Insurance
03 Antique Car Sales
04 Autos Wanted
05 Carpenters/Trainers
06 Cars & Trucks
07 Mobile Homes/Offices
08 Motorcycles/Bikes/Scooters
09 Parts, Accessories, Services
10 Rentals
11 Auto Wreckers

033 FINANCIAL

3385 Business Opportunities
3387 Business Wanted
3393 Insurance
3394 Loans
3395 Partnerships/Joint Ventures
3396 Savings & Bonds

035 INSTRUCTION

3545 Arts & Crafts
3546 Language
3547 Music Instruction
3548 Tutoring
3549 Vocational Training

027 CHILD CARE

2785 Baby Sitter
2786 Nannies/Schools
2787 Pre-School

029 DIAL-A-SERVICE

2942 Accounting/Taxes
2943 Alarms
2947 Ambulance Service
2948 Appliance Repair
2949 Auto Repair
2950 Boarding Houses
2951 Bookkeeping
2952 Carpentry
2953 Cleaning
2954 Cleaning/Disinfecting
2955 Cleaning Services
2956 Electrician
2957 Excavation
2958 Fences
2959 Florists
2960 Handyman
2961 Home Improvement
2962 Insurance
2963 Landscaping
2964 Lawn Care
2965 Lawn Service
2966 Masonry
2967 Messenger Service
2968 Moving & Storage
2969 Moving Services
2970 Painting
2971 Piano Service
2972 Plumbing
2973 Real Estate
2974 Refrigeration
2975 Remodeling
2976 Rubbish Removal
2977 Security/Alarms
2978 Security Guards
2979 Taxis
2980 Towing Service
2981 Towing Services
2982 Travel
2983 TV & Video Rentals
2984 TV & Video Repairs
2985 Typing Services
2986 Upholstery
2987 Wall Papering
2988 Windows

037 MERCHANDISE

3745 Antiques
3746 Art Supplies
3747 Articles for Rent
3748 Bicycles for Sale
3749 Bicycles
3750 Building Material
3751 Cameras/SLRs
3752 Commercial Equipment
3753 Furniture
3754 Garage Sales
3755 Heavy Equipment
3756 Hobbies & Crafts
3757 Jewelry
3758 Musical Instruments
3759 Office Equipment
3760 Sporting Goods
3761 T.V./Video
3762 Videos/Computers

24 AUTO WRECKERS

2401 Auto Sales
2402 Auto Insurance
2403 Autos Wanted
2404 Carpenters/Trainers
2405 Cars & Trucks
2406 Mobile Homes/Offices
2407 Motorcycles/Bikes/Scooters
2408 Parts, Accessories, Services
2409 Rentals
2410 Auto Wreckers

041 REAL ESTATE

4105 Commercial/Industrial
4106 Farms & Acreage
4107 Houses for Sale
4108 Industrial & Commercial
4109 Investment Properties
4110 Property Management
4111 Real Estate Wanted
4112 Real Estate Wanted
4113 Real Estate Wanted
4114 Real Estate Wanted
4115 Real Estate Wanted

043 RENTALS

4345 Apartments/Furnished
4346 Apartments/Unfurnished
4347 Commercial/Business
4348 Houses/Furnished
4349 Houses/Unfurnished
4350 Industrial Rentals
4351 Office Rentals
4352 Part Time Rentals
4353 Storage Warehouse
4354 Tents
4355 Vacation Rentals

045 AUTO INSURANCE

4501 Auto Insurance
4502 Auto Insurance
4503 Auto Insurance
4504 Auto Insurance
4505 Auto Insurance
4506 Auto Insurance
4507 Auto Insurance
4508 Auto Insurance
4509 Auto Insurance
4510 Auto Insurance

047 AUTO INSURANCE

4701 Auto Insurance
4702 Auto Insurance
4703 Auto Insurance
4704 Auto Insurance
4705 Auto Insurance
4706 Auto Insurance
4707 Auto Insurance
4708 Auto Insurance
4709 Auto Insurance
4710 Auto Insurance

049 AUTO INSURANCE

4901 Auto Insurance
4902 Auto Insurance
4903 Auto Insurance
4904 Auto Insurance
4905 Auto Insurance
4906 Auto Insurance
4907 Auto Insurance
4908 Auto Insurance
4909 Auto Insurance
4910 Auto Insurance

051 AUTO INSURANCE

5101 Auto Insurance
5102 Auto Insurance
5103 Auto Insurance
5104 Auto Insurance
5105 Auto Insurance
5106 Auto Insurance
5107 Auto Insurance
5108 Auto Insurance
5109 Auto Insurance
5110 Auto Insurance

053 AUTO INSURANCE

5301 Auto Insurance
5302 Auto Insurance
5303 Auto Insurance
5304 Auto Insurance
5305 Auto Insurance
5306 Auto Insurance
5307 Auto Insurance
5308 Auto Insurance
5309 Auto Insurance
5310 Auto Insurance

055 AUTO INSURANCE

5501 Auto Insurance
5502 Auto Insurance
5503 Auto Insurance
5504 Auto Insurance
5505 Auto Insurance
5506 Auto Insurance
5507 Auto Insurance
5508 Auto Insurance
5509 Auto Insurance
5510 Auto Insurance

057 AUTO INSURANCE

5701 Auto Insurance
5702 Auto Insurance
5703 Auto Insurance
5704 Auto Insurance
5705 Auto Insurance
5706 Auto Insurance
5707 Auto Insurance
5708 Auto Insurance
5709 Auto Insurance
5710 Auto Insurance

059 AUTO INSURANCE

5901 Auto Insurance
5902 Auto Insurance
5903 Auto Insurance
5904 Auto Insurance
5905 Auto Insurance
5906 Auto Insurance
5907 Auto Insurance
5908 Auto Insurance
5909 Auto Insurance
5910 Auto Insurance

061 AUTO INSURANCE

6101 Auto Insurance
6102 Auto Insurance
6103 Auto Insurance
6104 Auto Insurance
6105 Auto Insurance
6106 Auto Insurance
6107 Auto Insurance
6108 Auto Insurance
6109 Auto Insurance
6110 Auto Insurance

063 AUTO INSURANCE

6301 Auto Insurance
6302 Auto Insurance
6303 Auto Insurance
6304 Auto Insurance
6305 Auto Insurance
6306 Auto Insurance
6307 Auto Insurance
6308 Auto Insurance
6309 Auto Insurance
6310 Auto Insurance

065 AUTO INSURANCE

6501 Auto Insurance
6502 Auto Insurance
6503 Auto Insurance
6504 Auto Insurance
6505 Auto Insurance
6506 Auto Insurance
6507 Auto Insurance
6508 Auto Insurance
6509 Auto Insurance
6510 Auto Insurance

067 AUTO INSURANCE

6701 Auto Insurance
6702 Auto Insurance
6703 Auto Insurance
6704 Auto Insurance
6705 Auto Insurance
6706 Auto Insurance
6707 Auto Insurance
6708 Auto Insurance
6709 Auto Insurance
6710 Auto Insurance

069 AUTO INSURANCE

6901 Auto Insurance
6902 Auto Insurance
6903 Auto Insurance
6904 Auto Insurance
6905 Auto Insurance
6906 Auto Insurance
6907 Auto Insurance
6908 Auto Insurance
6909 Auto Insurance
6910 Auto Insurance

071 AUTO INSURANCE

7101 Auto Insurance
7102 Auto Insurance
7103 Auto Insurance
7104 Auto Insurance
7105 Auto Insurance
7106 Auto Insurance
7107 Auto Insurance
7108 Auto Insurance
7109 Auto Insurance
7110 Auto Insurance

073 AUTO INSURANCE

7301 Auto Insurance
7302 Auto Insurance
7303 Auto Insurance
7304 Auto Insurance
7305 Auto Insurance
7306 Auto Insurance
7307 Auto Insurance
7308 Auto Insurance
7309 Auto Insurance
7310 Auto Insurance

075 AUTO INSURANCE

7501 Auto Insurance
7502 Auto Insurance
7503 Auto Insurance
7504 Auto Insurance
7505 Auto Insurance
7506 Auto Insurance
7507 Auto Insurance
7508 Auto Insurance
7509 Auto Insurance
7510 Auto Insurance

077 AUTO INSURANCE

7701 Auto Insurance
7702 Auto Insurance
7703 Auto Insurance
7704 Auto Insurance
7705 Auto Insurance
7706 Auto Insurance
7707 Auto Insurance
7708 Auto Insurance
7709 Auto Insurance
7710 Auto Insurance

01 WHEELS

01 Auto Sales
02 Auto Insurance
03 Antique Car Sales
04 Autos Wanted
05 Carpenters/Trainers
06 Cars & Trucks
07 Mobile Homes/Offices
08 Motorcycles/Bikes/Scooters
09 Parts, Accessories, Services
10 Rentals
11 Auto Wreckers

033 FINANCIAL

3385 Business Opportunities
3387 Business Wanted
3393 Insurance
3394 Loans
3395 Partnerships/Joint Ventures
3396 Savings & Bonds

035 INSTRUCTION

3545 Arts & Crafts
3546 Language
3547 Music Instruction
3548 Tutoring
3549 Vocational Training

027 CHILD CARE

2785 Baby Sitter
2786 Nannies/Schools
2787 Pre-School

029 DIAL-A-SERVICE

2942 Accounting/Taxes
2943 Alarms
2947 Ambulance Service
2948 Appliance Repair
2949 Auto Repair
2950 Boarding Houses
2951 Bookkeeping
2952 Carpentry
2953 Cleaning
2954 Cleaning/Disinfecting
2955 Cleaning Services
2956 Electrician
2957 Excavation
2958 Fences
2959 Florists
2960 Handyman
2961 Home Improvement
2962 Insurance
2963 Landscaping
2964 Lawn Care
2965 Lawn Service
2966 Masonry
2967 Messenger Service
2968 Moving & Storage
2969 Moving Services
2970 Painting
2971 Piano Service
2972 Plumbing
2973 Real Estate
2974 Refrigeration
2975 Remodeling
2976 Rubbish Removal
2977 Security/Alarms
2978 Security Guards
2979 Taxis
2980 Towing Service
2981 Towing Services
2982 Travel
2983 TV & Video Rentals
2984 TV & Video Repairs
2985 Typing Services
2986 Upholstery
2987 Wall Papering
2988 Windows

037 MERCHANDISE

3745 Antiques
3746 Art Supplies
3747 Articles for Rent
3748 Bicycles for Sale
3749 Bicycles
3750 Building Material
3751 Cameras/SLRs
3752 Commercial Equipment
3753 Furniture
3754 Garage Sales
3755 Heavy Equipment
3756 Hobbies & Crafts
3757 Jewelry
3758 Musical Instruments
3759 Office Equipment
3760 Sporting Goods
3761 T.V./Video
3762 Videos/Computers

24 AUTO WRECKERS

2401 Auto Sales
2402 Auto Insurance
2403 Autos Wanted
2404 Carpenters/Trainers
2405 Cars & Trucks
2406 Mobile Homes/Offices
2407 Motorcycles/Bikes/Scooters
2408 Parts, Accessories, Services
2409 Rentals
2410 Auto Wreckers

041 REAL ESTATE

4105 Commercial/Industrial
4106 Farms & Acreage
4107 Houses for Sale
4108 Industrial & Commercial
4109 Investment Properties
4110 Property Management
4111 Real Estate Wanted
4112 Real Estate Wanted
4113 Real Estate Wanted
4114 Real Estate Wanted
4115 Real Estate Wanted

043 RENTALS

4345 Apartments/Furnished
4346 Apartments/Unfurnished
4347 Commercial/Business
4348 Houses/Furnished
4349 Houses/Unfurnished
4350 Industrial Rentals
4351 Office Rentals
4352 Part Time Rentals
4353 Storage Warehouse
4354 Tents
4355 Vacation Rentals

045 AUTO INSURANCE

4501 Auto Insurance
4502 Auto Insurance
4503 Auto Insurance
4504 Auto Insurance
4505 Auto Insurance
4506 Auto Insurance
4507 Auto Insurance
4508 Auto Insurance
4509 Auto Insurance
4510 Auto Insurance

047 AUTO INSURANCE

4701 Auto Insurance
4702 Auto Insurance
4703 Auto Insurance
4704 Auto Insurance
4705 Auto Insurance
4706 Auto Insurance
4707 Auto Insurance
4708 Auto Insurance
4709 Auto Insurance
4710 Auto Insurance

049 AUTO INSURANCE

4901 Auto Insurance
4902 Auto Insurance
4903 Auto Insurance
4904 Auto Insurance
4905 Auto Insurance
4906 Auto Insurance
4907 Auto Insurance
4908 Auto Insurance
4909 Auto Insurance
4910 Auto Insurance

051 AUTO INSURANCE

5101 Auto Insurance
5102 Auto Insurance
5103 Auto Insurance
5104 Auto Insurance
5105 Auto Insurance
5106 Auto Insurance
5107 Auto Insurance
5108 Auto Insurance
5109 Auto Insurance
5110 Auto Insurance

053 AUTO INSURANCE

5301 Auto Insurance
5302 Auto Insurance
5303 Auto Insurance
5304 Auto Insurance
5305 Auto Insurance
5306 Auto Insurance
5307 Auto Insurance
5308 Auto Insurance
5309 Auto Insurance
5310 Auto Insurance

055 AUTO INSURANCE

5501 Auto Insurance
5502 Auto Insurance
5503 Auto Insurance
5504 Auto Insurance
5505 Auto Insurance
5506 Auto Insurance
5507 Auto Insurance
5508 Auto Insurance
5509 Auto Insurance
5510 Auto Insurance

057 AUTO INSURANCE

5701 Auto Insurance
5702 Auto Insurance
5703 Auto Insurance
5704 Auto Insurance
5705 Auto Insurance
5706 Auto Insurance
5707 Auto Insurance
5708 Auto Insurance
5709 Auto Insurance
5710 Auto Insurance

059 AUTO INSURANCE

5901 Auto Insurance
5902 Auto Insurance
5903 Auto Insurance
5904 Auto Insurance
5905 Auto Insurance
5906 Auto Insurance
5907 Auto Insurance
5908 Auto Insurance
5909 Auto Insurance
5910 Auto Insurance

061 AUTO INSURANCE

6101 Auto Insurance
6102 Auto Insurance
6103 Auto Insurance
6104 Auto Insurance
6105 Auto Insurance
6106 Auto Insurance
6107 Auto Insurance
6108 Auto Insurance
6109 Auto Insurance
6110 Auto Insurance

063 AUTO INSURANCE

6301 Auto Insurance
6302 Auto Insurance
6303 Auto Insurance
6304 Auto Insurance
6305 Auto Insurance
6306 Auto Insurance
6307 Auto Insurance
6308 Auto Insurance
6309 Auto Insurance
6310 Auto Insurance

065 AUTO INSURANCE

6501 Auto Insurance
6502 Auto Insurance
6503 Auto Insurance
6504 Auto Insurance
6505 Auto Insurance
6506 Auto Insurance
6507 Auto Insurance
6508 Auto Insurance
6509 Auto Insurance
6510 Auto Insurance

067 AUTO INSURANCE

6701 Auto Insurance
6702 Auto Insurance
6703 Auto Insurance
6704 Auto Insurance
6705 Auto Insurance
6706 Auto Insurance
6707 Auto Insurance
6708 Auto Insurance
6709 Auto Insurance
6710 Auto Insurance

069 AUTO INSURANCE

6901 Auto Insurance
6902 Auto Insurance
6903 Auto Insurance
6904 Auto Insurance
6905 Auto Insurance
6906 Auto Insurance
6907 Auto Insurance
6908 Auto Insurance
6909 Auto Insurance
6910 Auto Insurance

071 AUTO INSURANCE

7101 Auto Insurance
7102 Auto Insurance
7103 Auto Insurance
7104 Auto Insurance
7105 Auto Insurance
7106 Auto Insurance
7107 Auto Insurance
7108 Auto Insurance
7109 Auto Insurance
7110 Auto Insurance

073 AUTO INSURANCE

7301 Auto Insurance
7302 Auto Insurance
7303 Auto Insurance
7304 Auto Insurance
7305 Auto Insurance
7306 Auto Insurance
7307 Auto Insurance
7308 Auto Insurance
7309 Auto Insurance
7310 Auto Insurance

075 AUTO INSURANCE

7501 Auto Insurance
7502 Auto Insurance
7503 Auto Insurance
7504 Auto Insurance
7505 Auto Insurance
7506 Auto Insurance
7507 Auto Insurance
7508 Auto Insurance
7509 Auto Insurance
7510 Auto Insurance

077 AUTO INSURANCE

7701 Auto Insurance
7702 Auto Insurance
7703 Auto Insurance
7704 Auto Insurance
7705 Auto Insurance
7706 Auto Insurance
7707 Auto Insurance
7708 Auto Insurance
7709 Auto Insurance
7710 Auto Insurance

01 WHEELS

01 Auto Sales
02 Auto Insurance
03 Antique Car Sales
04 Autos Wanted
05 Carpenters/Trainers
06 Cars & Trucks
07 Mobile Homes/Offices
08 Motorcycles/Bikes/Scooters
09 Parts, Accessories, Services
10 Rentals
11 Auto Wreckers

033 FINANCIAL

3385 Business Opportunities
3387 Business Wanted
3393 Insurance
3394 Loans
3395 Partnerships/Joint Ventures
3396 Savings & Bonds

035 INSTRUCTION

3545 Arts & Crafts
3546 Language
3547 Music Instruction
3548 Tutoring
3549 Vocational Training

027 CHILD CARE

2785 Baby Sitter
2786 Nannies/Schools
2787 Pre-School

029 DIAL-A-SERVICE

2942 Accounting/Taxes
2943 Alarms
2947 Ambulance Service
2948 Appliance Repair
2949 Auto Repair
2950 Boarding Houses
2951 Bookkeeping
2952 Carpentry
2953 Cleaning
2954 Cleaning/Disinfecting
2955 Cleaning Services
2956 Electrician
2957 Excavation
2958 Fences
2959 Florists
2960 Handyman
2961 Home Improvement
2962 Insurance
2963 Landscaping
2964 Lawn Care
2965 Lawn Service
2966 Masonry
2967 Messenger Service
2968 Moving & Storage
2969 Moving Services
2970 Painting
2971 Piano Service
2972 Plumbing
2973 Real Estate
2974 Refrigeration
2975 Remodeling
2976 Rubbish Removal
2977 Security/Alarms
2978 Security Guards
2979 Taxis
2980 Towing Service
2981 Towing Services
2982 Travel
2983 TV & Video Rentals
2984 TV & Video Repairs
2985 Typing Services
2986 Upholstery
2987 Wall Papering
2988 Windows

037 MERCHANDISE

3745 Antiques
3746 Art Supplies
3747 Articles for Rent
3748 Bicycles for Sale
3749 Bicycles
3750 Building Material
3751 Cameras/SLRs
3752 Commercial Equipment
3753 Furniture
3754 Garage Sales
3755 Heavy Equipment
3756 Hobbies & Crafts
3757 Jewelry
3758 Musical Instruments
3759 Office Equipment
3760 Sporting Goods
3761 T.V./Video
3762 Videos/Computers

24 AUTO WRECKERS

2401 Auto Sales
2402 Auto Insurance
2403 Autos Wanted
2404 Carpenters/Trainers
2405 Cars & Trucks
2406 Mobile Homes/Offices
2407 Motorcycles/Bikes/Scooters
2408 Parts, Accessories, Services
2409 Rentals
2410 Auto Wreckers

041 REAL ESTATE

4105 Commercial/Industrial
4106 Farms & Acreage
4107 Houses for Sale
4108 Industrial & Commercial
4109 Investment Properties
4110 Property Management
4111 Real Estate Wanted
4112 Real Estate Wanted
4113 Real Estate Wanted
4114 Real Estate Wanted
4115 Real Estate Wanted

043 RENTALS

4345 Apartments/Furnished
4346 Apartments/Unfurnished
4347 Commercial/Business
4348 Houses/F

43A7 APARTMENTS
UNFURNISHED

D

garden apt. Vacant. \$575/mo.
ing. appliances & garage.
D
nt & bath Avail 3rd. Broad
K
D
2 family. Carpeted mo
heat & util. Older kids
nt. Colonial 3 bdrms. 1 1/2
Antacaw School. \$1060 p
E
Vacant. \$400 incl. heat. 1
TO INSPECT CALL
mur L. Grutt, R
GLENWOOD
Real Estate Agent
429-7380/

ROAD ST. BLOOM
41H5
HOUSES FOR SAL
OPEN FOR INSPECT
Sunday February 8, 19
1:00 - 5:00 P.M.

60 Hyde Road, Bloomfield
saver Colonial with even
Off Watching Ave.
Stonehouse Road, Bloom
neighborhood on Glen
\$189,900 Dir. Ridgewo
to Stonehouse
6 Columbus Street, Bloom
family on two lots. Lat
retage. \$129,900 Dir. Bl
and corner to Columbus
MOD OLD FASHIONED V
od to see our two fami
ern Kitchen and baths
and another home. Great
\$175,900. MITCHELL
WEICHERT REALTY
(201) 746-1515
Equal Housing Opportunity

OPEN HOUSE
Sunday, February 9, 1985
1:00 - 5:00 P.M.
4 Brookside Terrace, Ye
lighter expanded Cape on
\$175,000. Dip. Rt. 23 to
Brookside Terr.
INCLUSIVE MOTHER DA
expanded Cape with fin
heated porch with adj
includes kitchen plus two
two on beautifully land
for details \$175,000. M
WEICHERT REALTOR
(201) 746-1515
EQUAL HOUSING OPPORTUNITY

TO IN THE
FLUSS **IMM**
 offers 3
 + paneled
 level fami-
 ly with raised
 replace 15
 Centrall
 3 bedroo
 bath, r
 circle e
 many su

Y MORE TH
ULTIPLE LIST
EVERYONE KN
GEORGE T. BO
UTLEY REALTOR
NUNKIN AVE. NUTI
ELD. 12 NEWARK AVE
2 FAMILY CUSTO
stucco 1st fl. liv rm with
master bedrooms tile bath 2nd
fl. Fin rm with sep heat
g \$160 s
TO INSPECT CA

BORG
REAL ESTATE,
Est. 1927



THE BEST OF ALL WORLDS OF
 this three bedroom home fea-
 ding room, dining room, moder-
 n breakfast nook, moder-

and add full bath on se-
 cond floor. Heat, oak floors, fenced
 lot, new owners warranty and
 close to New York buses. Asking \$115,000.
 Call Marvin McWatters • Xlombro, N.Y.
 79 Kearny Avenue;
 997-7900
 Open 7 Days a Week
 Llamas Portugueses Habla Espanol
BORG

4195 REAL ESTATE WANTED

ATTENTION LANDLORDS! Apartments Wanted. We Screen All Prospective Tenants. No Fee To Landlord.

CORSTANTINE REALTY
286 Franklin Ave.
Nutley, N.J.
Realtor - 667-7070

SEEKING A ONE FAMILY HOME ON AN OVER SIZED LOT 1.5 BR'S IN NUTLEY. PRINCIPALS ONLY.
P.O. BOX 597
NUTLEY, N.J. 07110

4362 GARAGE FOR RENT

1 1/2 garage for rent in Blmfd. on Columbus St. METRO AGENCY REALTOR - 751-3400

4389 HOUSES UNFURNISH

NUTLEY: 3 bdrm house - 1 1/2 baths, 2 car gar. Avail 2-15 \$1,000 per mo. pref adults, no pets. REALTOR - 667-5500

RECORDS REALTY
667-5500

BELEVILLE 1st floor office, 1 rms. ideal for dental office, equip. included. Avail. Immed. \$700 per mo. REALTOR - 667-5500

4305 OFFICE RENTALS

NUTLEY
PRIME FRANKLIN AVENUE office space available. Immediate occupancy. Call 667-0212

Office space prime area of Franklin Ave. Nutley. Ideal for 1 person office. New 1st flr. priv. entrance & parking. heat electric a/c incl. Call 667-5455 aft. 5 pm. 235-0211

4387 RESIDENTIAL RENTALS WANTED

MATURE PROFESSIONAL WORKING WOMAN SEEKS QUIET efficiency apt. Belleville area. 2 family home near transportation. Call 758-4086

Young married couple seeks 4 room apartment in Nutley-Belleville area for 3-1-86

NUTLEY RENT A CONDO newly refurbished unit, 4 bdrms, 1 1/2 baths, 1 car. Includes H HW, 1 1/2 mos security. Call 273-4262

APARTMENTS WANTED
ATTENTION LANDLORDS! We have many qualified tenants that are screened and waiting for apartments or houses - free and those that are in need of a place to live. For information call Tony Grande.

MARZULLI REALTORS
273-4262

4387 RESIDENTIAL RENTALS WANTED

2-3-4 rms. ground flr in Silver Lake area of Belleville. REASONABLE rent. 759-5319 anytime

4389 ROOMS

NUTLEY SLEEPING ROOM
Mature working male pref. Near transp. Also parking. avail. References required. Call between 11A.M. & 7 P.M. 667-7248 after 7

On Valentine's Day, treat your loved one to a special gift from classified.

Valentine Love Lines



You're gonna love our deals



SILENCE MAY BE GOLDEN,
BUT NOT IN BUSINESS!

That's why this VALENTINE'S DAY we're offering our advertisers the opportunity to reach the readership with the highest degree of discretionary income

THE NUTLEY SUN,
BELLEVILLE TIMES
and BLOOMFIELD LIFE Readers.

You're gonna love our deals! You can now advertise your special Valentine Sales at a low discount rate and your advertisement will appear in all three newspapers. That means a **CONCENTRATED LOCAL COVERAGE**. Your one day ad works all week, which is a key to response! It permits you to reach your best prospect without the expensive wasted circulation for which a daily must charge. This low discount rate is our Valentine's gift to our esteemed advertisers.

PUBLICATION DATES

Thursday, February 6, 1986 Thursday, January 30, 1986
Thursday, February 13, 1986 Thursday, February 6, 1986

RATES

2 columns by 2 inches (2 insertions)	\$35.00
2 columns by 2 inches (1 insertion)	\$17.50
2 columns by 4 inches (2 insertions)	\$55.00
2 columns by 4 inches (1 insertion)	\$27.50

TAKE ADVANTAGE OF OUR SPECIAL DISCOUNTS
REACH THE READERSHIP WHO CAN & DOES BUY

Call today!

The Nutley Sun
Belleville Times
Bloomfield Life
667-3000
Classified Department



Valentine's
Day-Feb. 14th

Valentine SPECIALS

Del Polito Hairdressers

12 Belleville Ave. Bloomfield, N.J. 748-8571
Specialty Hair Dressing Center
Our staff of specialists would like to remind you that we are a Full Service Salon - catering to men and women.
Styling, cutting, waving, manicuring, nail extensions, wax services, pedicuring, hair coloring of every effect.
Open Wednesday and Friday 9:00am-9:00pm, Tuesday and Thursday 9:00am-8:00pm, Saturday 8:00am-5:00pm
Look and feel your VERY best - that's Day!
748-8571

GIORDANO'S GYM

THE FINEST & MOST COMPLETE BODY BUILDING POWER LIFTING FOR MEN & WOMEN.
538 WASHINGTON AVE.
BELLEVILLE

ALAN

201-759-8414

ALEX



MICHAEL THE ASTER CAKE AGICIAN

SCHOOL OF CAKE DECORATING
SHOWS YOU HOW TO
CREATE DRAMATIC
TIER CAKES
USING THE WILTON METHOD
CALL FOR CLASS SCHEDULE INFO
667-2788

VALENTINE'S SPECIAL

10% off anything on the menu with this ad!

SANTINI BROS. PIZZERIA

355 FRANKLIN AVE. NUTLEY

661-5205

1 Per Person - Offer expires March 1, 1986

VINNIES PIZZERIA

227 CENTRE ST.
NUTLEY, N.J.

667-1551

FREE DELIVERY
NUTLEY & BELLEVILLE

AVON LOVES YOU

For the next 2 weeks only a free Valentine gift will be given to you, if you join the Avon family. A \$15.00 check or prize can be yours by recommending people to sell Avon.

429-0301 Claire



Compose your message and return to:

Orechio Publications
Classified Dept.
800 Bloomfield Ave.
Nutley, N.J. 07110

Name

Address

Message

GREAT WAYS TO SAY
You Love Them

Phone

Give your loved ones something special this Valentine's Day. A classified message will let them know how special they really are.

Greetings will appear Thursday, Feb. 13, 1986.
This order blank with check or money order must be here no later than February 6, 1986

Minimum \$3.00 for 12 words
\$.25 for each additional word
Amount Enclosed \$

Valentine Love Lines

To You
with Love

Valentine

SPECIALS



Heirloom Bridals
by Joan
1047 Broad Street
Bloomfield, New Jersey 07003
(201) 429-7272

YOU DON'T HAVE TO SHOP IN NEW YORK
TO BUY THE FINEST, NOW THERE'S

CHARLES JEWELERS

ONE OF NEW JERSEY'S LARGEST PAWN BROKERS.
JEWELERS. ENORMOUS INVENTORY OF FINE JEWELRY AT
DISCOUNT PRICES. WE DO IT ALL FOR LESS UNDER ONE
ROOF.

JEWELRY MANUFACTURING & REPAIRS ON PREMISES.

163 WASHINGTON AVENUE
BELLEVILLE, N.J.

759-2468



LOOK!
VIDEO TAPES
Sales & Rentals
No Club To Join

50 CENTS OFF
OF A RENTAL
with this coupon
expires 2/28/86

187 Washington Ave.
Nutley, N.J.
667-1270

FOUNTAIN OF FLOWERS



340 BELLEVILLE AVE.
BELLEVILLE
751-5089

VALENTINE SPECIALS
STOP IN EARLY & SAVE
ON ROSES FOR YOUR
LOVED ONES, BALLOONS &
ARRANGEMENTS, ETC.

TOTAL ECLIPSE TANNING SALON

- HAVE A DEEP SUMMER TAN ALL YEAR LONG
- DON'T BURN ON VACATION
- HAVE A TAN BEFORE YOU LEAVE
- TAN QUICKLY IN TOTAL COMFORT IN WOLFF SUNTAN BEDS
- SAFETY TESTED

Janice Huber "tanning specialist"
450-0336
312 Washington Ave.
(Across From Muscara Music)

BELLEVILLE
OPEN 7 DAYS
VALENTINE SPECIAL
6 SESSIONS FOR \$30.

HAPPY VALENTINE'S DAY
FROM
THE STAFF & OWNERS OF



**E R A
PATRICIAN
ASSOCIATES**

REAL ESTATE & TRAVEL

249 FRANKLIN AVENUE
NUTLEY
284-0900



**FASHION
EYEWEAR INC.**

334 FRANKLIN AVENUE
BELLEVILLE, N.J.

759-6252

PLAZA TRAVEL

- No Charge For Our Services
- Corporate Accounts Welcomed
- Free Ticket Delivery
- Individual and Group Tours Cruises
- Vacation Travel Planners
- Fully Computerized Ticketing



759-1800

360 FRANKLIN AVENUE
BELLEVILLE

Phil Agosta Josephine Zarra Restano

FRADE'S DELI & CATERERS

CUSTOM CATERING
FOR ALL OCCASIONS

Imported Pasta & Cheese
Homemade Salads • Thumann's Products

LARGE VARIETY OF
FRESHLY ROASTED COFFEE BEANS

WE DELIVER

759-3509

327 UNION AVE. BELLEVILLE

Hot & Cold Buffet
Party Platters • Party Sandwiches
45-6 ft. Subs Our Specialty

HAVE YOU MADE YOUR
RESERVATIONS FOR YOUR
VALENTINE'S DINNER?

Why not spend it at:

BRANCH BROOK

MANOR

13 Washington Ave.
Belleville

759-9744

Make your reservations now!
As soon as possible!

TRIO & CO. NUTLEY JEWELERS

- DIAMOND & GEMSTONE RINGS
- WEDDING BANDS
- ENGAGEMENT RINGS
- ANNIVERSARY RINGS
- MEN'S DIAMOND RINGS
- WATCHES
- A FULL LINE OF CULTURED AND FRESH WATER PEARLS
- ALL AT DISCOUNT PRICES
- USE OUR LAYAWAY PLAN

Personal Service
Expert Jewelry Repairs Done on Premises
667-5296 Hours: Mon. & Fri. 10-6 Sat. 10-5
Tues. Wed. Thurs. 10-5-30

218 Franklin Ave., Nutley.
Our New Location 4 Doors in From Centre St.

MEYER'S BAKERY & CAFE

227 FRANKLIN AVENUE
NUTLEY, N.J. 667-8587

KIEB'S BAKERY
919 FRANKLIN AVENUE
NEWARK, N.J. 482-0585

MEYER'S BAKERY
382 WASHINGTON AVENUE
BELLEVILLE, N.J. 759-1673
TREAT YOUR VALENTINE
TO A BAKERY SWEET:
HEART SHAPED CAKES,
DECORATED CLUPCAKES
& COOKIES

RALPH'S PIZZERIA and Italian Restaurant

SINCE 1961

Where a family can still afford to eat out!
Featuring delicious Italian homestyle dishes
"Like Mama Used To Make"

- Spaghetti • Meatballs
- Ravioli • Manicotti
- Stuffed Shells • Baked Ziti
- Eggplant Parmigiana • Veal & Chicken Parmigiana
- Scampi • Mussels
- Hot & Cold Subs • Meatball & Sausage Sandwiches

235-1130 - 235-1174
564 Franklin Ave. Nutley

(Corner of High St. by R.R. Trestle)

OPEN 6 DAYS A WEEK

Eat In Our Dining Room or Take Out
Tues. thru Thurs. Noon til Midnight
Fri. & Sat. Noon til 1:00 am
Sunday 2:00 pm til Midnight
Bring Your Own Beer & Wine! Sorry...No Hard Liquor

Curry
Home
Video

VALENTINE'S COUPON
Valentine's Greetings
From Our Heart
To Your Heart

Your
Family

Rent 1 movie. Get 1
movie rental free.
Present this coupon.

1 per family. Not valid with any other offer. Offer ex-
pires March 1, 1986. Non-members require a \$50
deposit per tape.

CURRY HOME VIDEO
1273 Broad St.
Bloomfield
338-5417

Valentine's Day February 14 Singing Telegrams

A Song From Your Heart!
A lively three song musical medley highlighting the
special characteristics of your favorite VALENTINE!
Dressed in the mostway sexy and sexy

A Hearty Har Har!
Show your VALENTINE you have a BIG HEART! Our
singing HEART THROB will arrive in a huge HEART-
SHAPED COSTUME that can't be overlooked.

I'm Ape Over You!
So I'm Sending Cupid To Tell You!
You guessed it...but your VALENTINE won't believe
it! Our outrageous hot tamed gorilla in dressing up as
CUPID! Complete with wings, bows and arrows!

ORDER EARLY !!!

showpeople, inc.
338-8504

GEORGE E. MACMUNN CO.

REALTORS

180 Centre St.
Nutley, N.J. 07110
667-3440

100 Woodport Road
Sparta, N.J. 08717
729-8727



OPEN HOUSE SUNDAY 1-4PM BELLEVILLE, 92 BREMOND ST. (OH Greylock Pkway) beautifully kept, 3 bedrooms, 2 mod. baths, natural trim, eat-in mod kit, 2 car det. garage. ASKING \$129,900



WHITE OAK SECTION - BELLEVILLE - one owner home, extra large rooms, end rear porch, nice rear yard. JUST LISTED AT \$144,900

DO YOU KNOW
WHAT YOUR
HOUSE IS
WORTH
TODAY?

We offer a current market
Value analysis...
Just pick up the phone & call!

Look for this Emblem



SUSSEX COUNTY - LAKE HOPATCONG, Pretty area, 50x175 lot, 3 BR's, Fam. Rm., 1 1/2 baths, lg. eat-in kit, 1 car gar, outstanding condition & tastefully decorated. ASKING \$112,000



LIKE LARGE ROOMS? beautiful Radcliffe School area of NUTLEY, very deep lot w/one car garage, main, free exterior, 3 bedrooms, 2 baths, TRANSFERRED OWNER - CALL NOW!!

The sign of the leader.

More people recognize the CENTURY 21 sign than any other sign in real estate. And behind it stand the best-trained professionals and the largest referral network in the industry. So call today.

Put Number 1 to work for you.

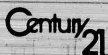

INDEPENDENTLY OWNED AND OPERATED

FREE MARKET ANALYSIS CERTIFICATE

Find out how much your house is worth in today's market. No cost or obligation. Open 7 days a week, weekdays till 9 pm for your convenience



HOMES R US, INC.
547 Washington Avenue
Belleville, N.J. 07109
751-8800



BELLEVILLE - New listing - Tudor Style Col - 3 BR's - Chestnut Trm - Beautiful Location \$134,900



NUTLEY - 2 Family - 5 over 5 - Alum exterior, sep heat, driveway - only \$149,900



BELLEVILLE - Above Union Ave. but affordable 3 spacious BR's, triple garage and only \$119,900



BELLEVILLE - Cape - Just Listed 3 BR's. Excellent location - Priced to sell at \$124,900

Prestigious Properties

334 Belleville Avenue, Belleville, New Jersey 07109 751-1121

Residential Manager
Rosemarie Perrone



Commercial Manager
Tom Strumolo



NORTH ARLINGTON
Luxury Living
Featuring 12 x 20 LR with dining area
Master bedroom 12 x 12, modern eat-in kitchen, Transportation to N.Y. and N.J. close by - Low taxes, low maintenance
County Court Building in Newark at 11:00 a.m. the 18th day of February next at one thirty P.M. (Prevailing Time)
The property to be sold is located in the City of Newark in the County of Essex, and State of New Jersey.
Premises Commonly known as 102 Madison Place, Newark, New Jersey
Tax Lot No. 48 in Block No. 4267
Dimensions (approximately) 54.80' feet wide by 100 feet long



NUTLEY
Just listed
Immaculate 10 room colonial on double lot. Beautiful parklike setting with extra large LR and DR plus three bathrooms. This one will go quick! Evs. Call Grace 485-2664.

Residential • Commercial • Industrial • Investments • Mortgages • Insurance



ONE FAMILY ROOM FOR EVERYONE
Spacious Colonial featuring entrance hall, living room with fireplace, formal dining room, pantry, eat-in kitchen w/6 bedrooms + 2 baths. Asking \$220,000

Century 21 WAYNE K. THOMAS REALTORS

277 Broad Street Bloomfield, New Jersey
(201) 429-7400

Each office independently owned and operated
MEMBER OF BLOOMFIELD GLEN RIDGE
NUTLEY BELLEVILLE BOARD OF REALTORS

"Nearest cross street, Shuttle on the easterly side of Cummings Street 47' 4" feet from the southerly side of Madison Avenue.
A Full Legal Description can be found in the office of the Register of Essex County.
A Deposit of 20% of the bid price in cash or certified funds is required at the time of sale.
The approximate amount of the Judgment to be satisfied by said sale is the sum of FIFTY-THREE THOUSAND ONE HUNDRED THIRTY-NINE DOLLARS, AND NINETEEN CENTS, (\$53,139.19), together with the costs of this sale.
The Sheriff reserves the right to adjourn the sale from time to time as provided by Law.
Newark, N.J. January 21, 1986
THOMAS J. D'ALESSIO, Sheriff
Zucker, Goldberg, Becker & Ackerman, Attys.
County Court Building in Newark at 11:00 a.m. the 18th day of February next at one thirty P.M. (Prevailing Time)
The property to be sold is located in the City of Newark in the County of Essex, and State of New Jersey.
Premises Commonly known as 102 Madison Place, Newark, New Jersey
Tax Lot No. 48 in Block No. 4267
Dimensions (approximately) 54.80' feet wide by 100 feet long

No. 886-36

SHERIFF'S SALE
SUPERIOR COURT OF NEW JERSEY
CHANCERY DIVISION, ESSEX COUNTY
DOCKET NO. F-5318-85 GILICORP HOMEOWNERS SERVICES, INC. PLAINTIFF vs. VICKIE D. ALDREY, et al. DEFENDANTS. Execution For Sale of Mortgaged Premises.
By virtue of the above stated writ of Execution to me directed, I shall expose for sale by Public Auction, in the Sheriff's Office, Essex County Court Building in Newark, on Tuesday, the 25th day of February next at one thirty P.M. (Prevailing Time)
Municipality: City of Newark
County: Essex, STATE OF N.J.
Street & Street No. 391 Schley Street Newark, N.J.
Block 3738-A, Lot 5
DIMENSIONS OF LOT: 48' 0" x 100' 0"
NEAREST CROSS STREET
78 feet southwesterly from intersection of Schley Street and southwesterly side of Field Place

No. 886-37

A Complete description can be found in the Essex County Register's Office.
A deposit of 20% of the bid price in cash or certified funds is required at the time of sale.
The approximate amount of the Judgment to be satisfied by said sale is the sum of FIFTY-SIX THOUSAND SIX HUNDRED EIGHTY EIGHT DOLLARS AND TWO CENTS, (\$56,688.02), together with the costs of this sale.
The Sheriff reserves the right to adjourn the sale from time to time as provided by Law.
Newark, N.J. January 6, 1985
THOMAS J. D'ALESSIO, Sheriff
William M.E. Powers, Jr., Attorney
The Belleville Times
Feb. 6, 1986
Fee \$82.72

No. 886-22

SHERIFF'S SALE
SUPERIOR COURT OF NEW JERSEY
CHANCERY DIVISION, ESSEX COUNTY
DOCKET NO. F-4738-85 THE YORK GUARDIAN MORTGAGE CORP. v. NEW YORK CORPORATION, et al. DEFENDANTS. Execution For Sale of Mortgaged Premises.
By virtue of the above stated writ of Execution to me directed, I shall expose for sale by Public Auction, in the Sheriff's Office, Essex County Court Building in Newark, on Tuesday, the 18th day of February next at one thirty P.M. (Prevailing Time)
The property to be sold is located in the City of Newark in the County of Essex, and State of New Jersey.
Premises Commonly known as 102 Madison Place, Newark, New Jersey
Tax Lot No. 48 in Block No. 4267
Dimensions (approximately) 54.80' feet wide by 100 feet long

NEAREST CROSS STREET, Shuttle on the easterly side of Cummings Street 47' 4" feet from the southerly side of Madison Avenue.
A Full Legal Description can be found in the office of the Register of Essex County.
A Deposit of 20% of the Bid Price in cash or certified funds is required at the time of sale.
The approximate amount of the Judgment to be satisfied by said sale is the sum of FIFTY-THREE THOUSAND ONE HUNDRED THIRTY-NINE DOLLARS, AND NINETEEN CENTS, (\$53,139.19), together with the costs of this sale.
The Sheriff reserves the right to adjourn the sale from time to time as provided by Law.
Newark, N.J. January 13, 1985
THOMAS J. D'ALESSIO, Sheriff
Zucker, Goldberg, Becker & Ackerman, Attys.
County Court Building in Newark at 11:00 a.m. the 18th day of February next at one thirty P.M. (Prevailing Time)
Municipality: IRVINGTON
County and State: COUNTY OF ESSEX, STATE OF N.J.
Street & Street No. 108-110 Wilson Place
TAX BLOCK & LOT: Block 247, Lot 2
DIMENSIONS OF LOT: 95' 5" x 55'
NEAREST CROSS STREET: Corner of Wilson Place and Wagner Place

A Complete description can be found in the Essex County Register's Office.
A deposit of 20% of the bid price in cash or certified funds is required at the time of sale.
The approximate amount of the Judgment to be satisfied by said sale is the sum of SEVENTY-NINE THOUSAND SEVEN HUNDRED TWENTY SEVEN DOLLARS AND FIFTY SEVEN CENTS, (\$79,727.57), together with the costs of this sale.
The Sheriff reserves the right to adjourn the sale from time to time as provided by Law.
Newark, N.J. January 6, 1985
THOMAS J. D'ALESSIO, Sheriff
William M.E. Powers, Jr., Attorney
The Belleville Times
Jan. 16, 23, 30
Feb. 6, 1986
Fee \$77.08

SHERIFF'S SALE
SUPERIOR COURT OF NEW JERSEY
CHANCERY DIVISION, ESSEX COUNTY
DOCKET NO. F-3468-85 THE RICHARD GILL COMPANY, a Texas Corporation, PLAINTIFF vs. WALTER HAMILTON, et al. DEFENDANTS. Execution For Sale of Mortgaged Premises.
By virtue of the above stated writ of Execution to me directed, I shall expose for sale by Public Auction, in the Sheriff's Office, Essex County Court Building in Newark, on Tuesday, the 25th day of February next at one thirty P.M. (Prevailing Time)
The property to be sold is located in the town of Irvington in the County of Essex, and State of New Jersey. Commonly known as 86 Cummings Street, Irvington.
Tax Lot No. 35 in Block No. 79
Dimensions of Lot: (Approximately) 30 feet wide by 119.73 feet long.

No. 886-23

